

# Type III Solar Radio Burst Imaging with the Murchison Widefield Array

Patrick McCauley<sup>1</sup>, Iver Cairns<sup>1</sup>, John Morgan<sup>2</sup>, Sarah Gibson<sup>3</sup>, James Harding<sup>1</sup>, Colin Lonsdale<sup>4</sup>, and Divya Oberoi<sup>5</sup>

<https://arxiv.org/abs/1711.04930>

1. School of Physics, University of Sydney, Australia
2. International Centre for Radio Astronomy Research, Curtin University, Perth, Australia
3. National Center for Atmospheric Research (NCAR), Boulder CO, USA
4. MIT Haystack Observatory, Westford MA, USA
5. National Centre for Radio Astrophysics, Tata Institute for Fundamental Research, Pune, India

# Type III Burst Survey

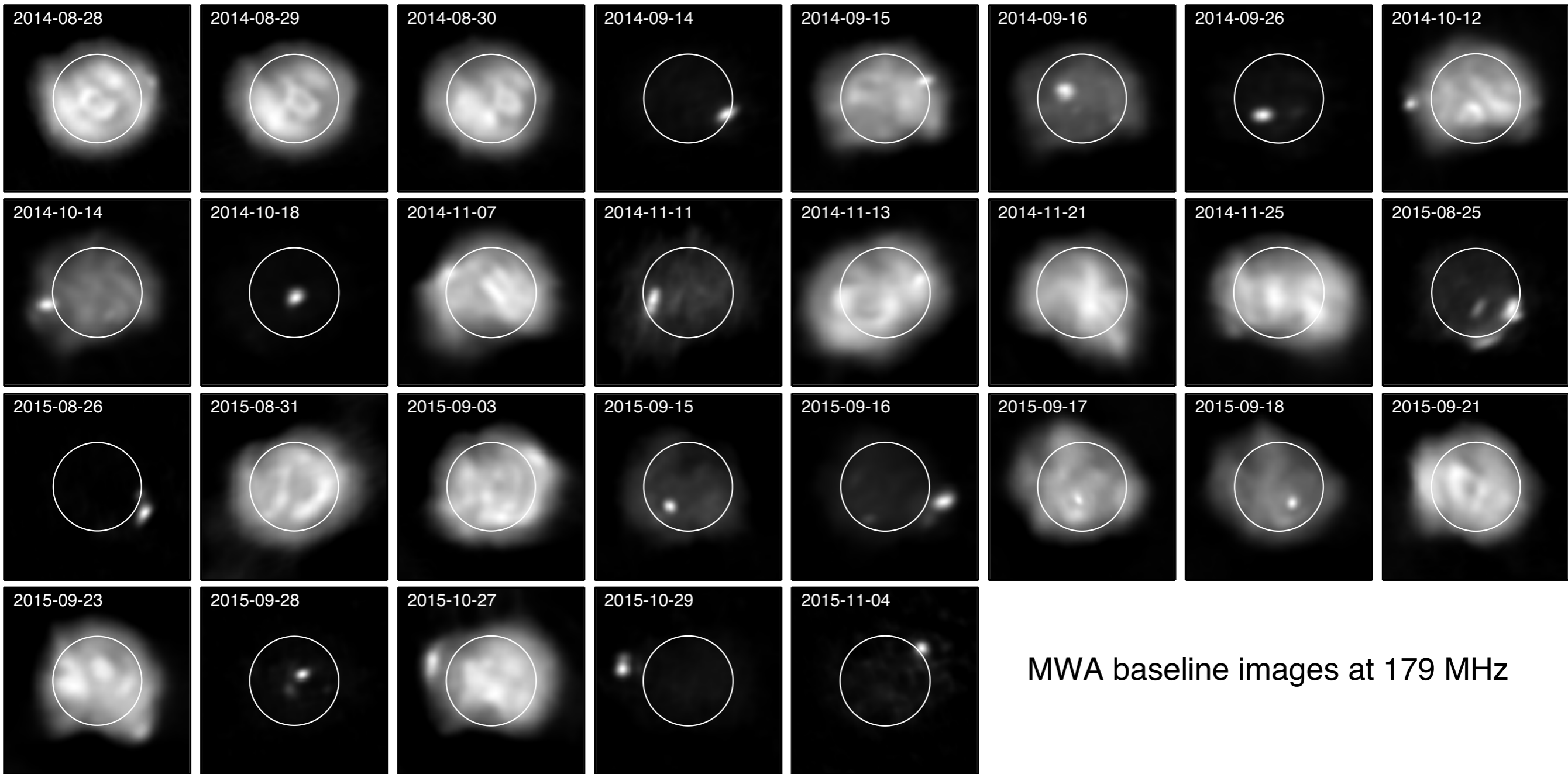

Sample of 41 OBSIDs on 29 days

# MWA Images from 2015/09/21

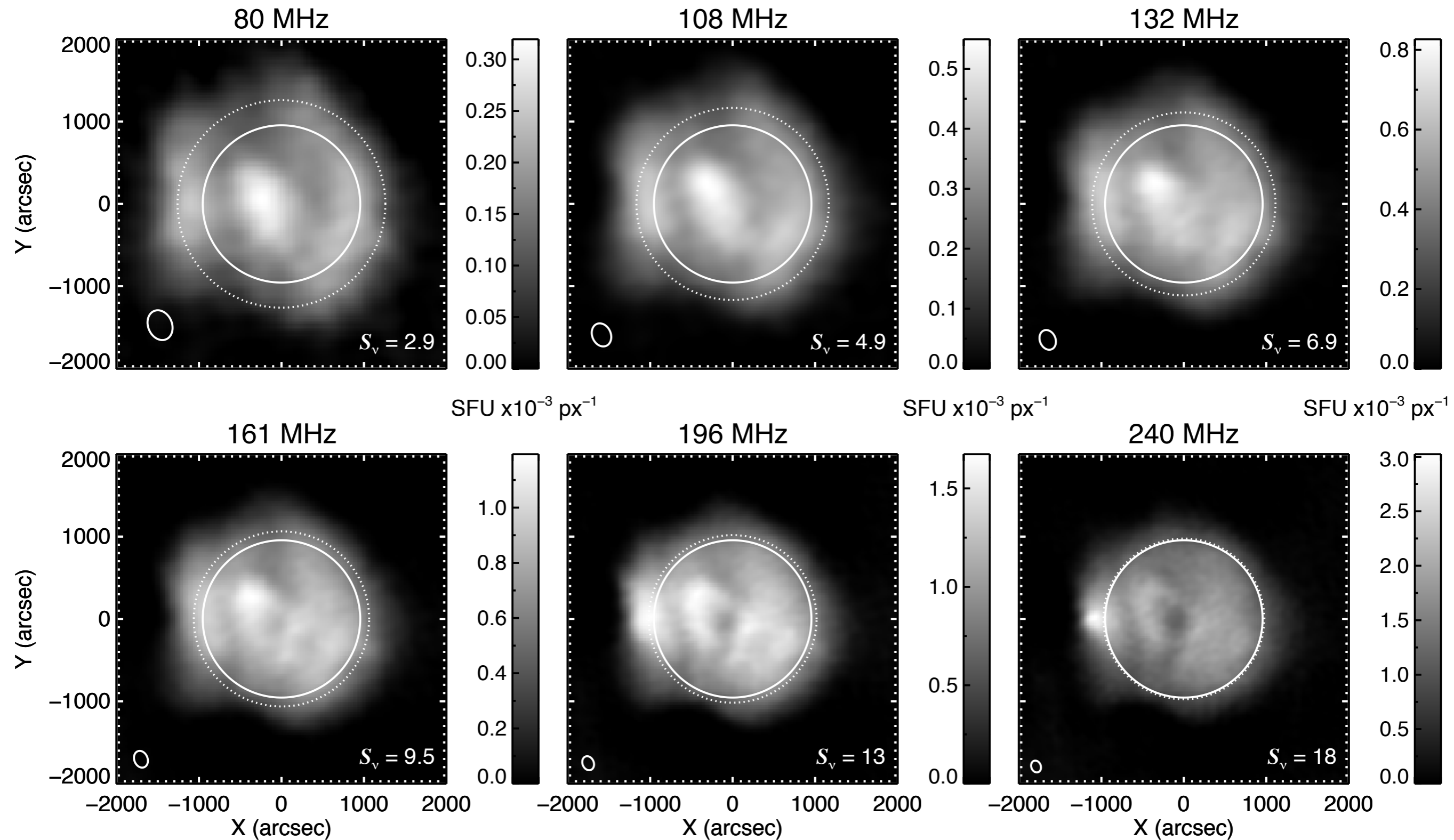

1 Solar Flux Unit (SFU) =  $10^4 \text{ Jy}$

# MWA Images from 2015/09/21

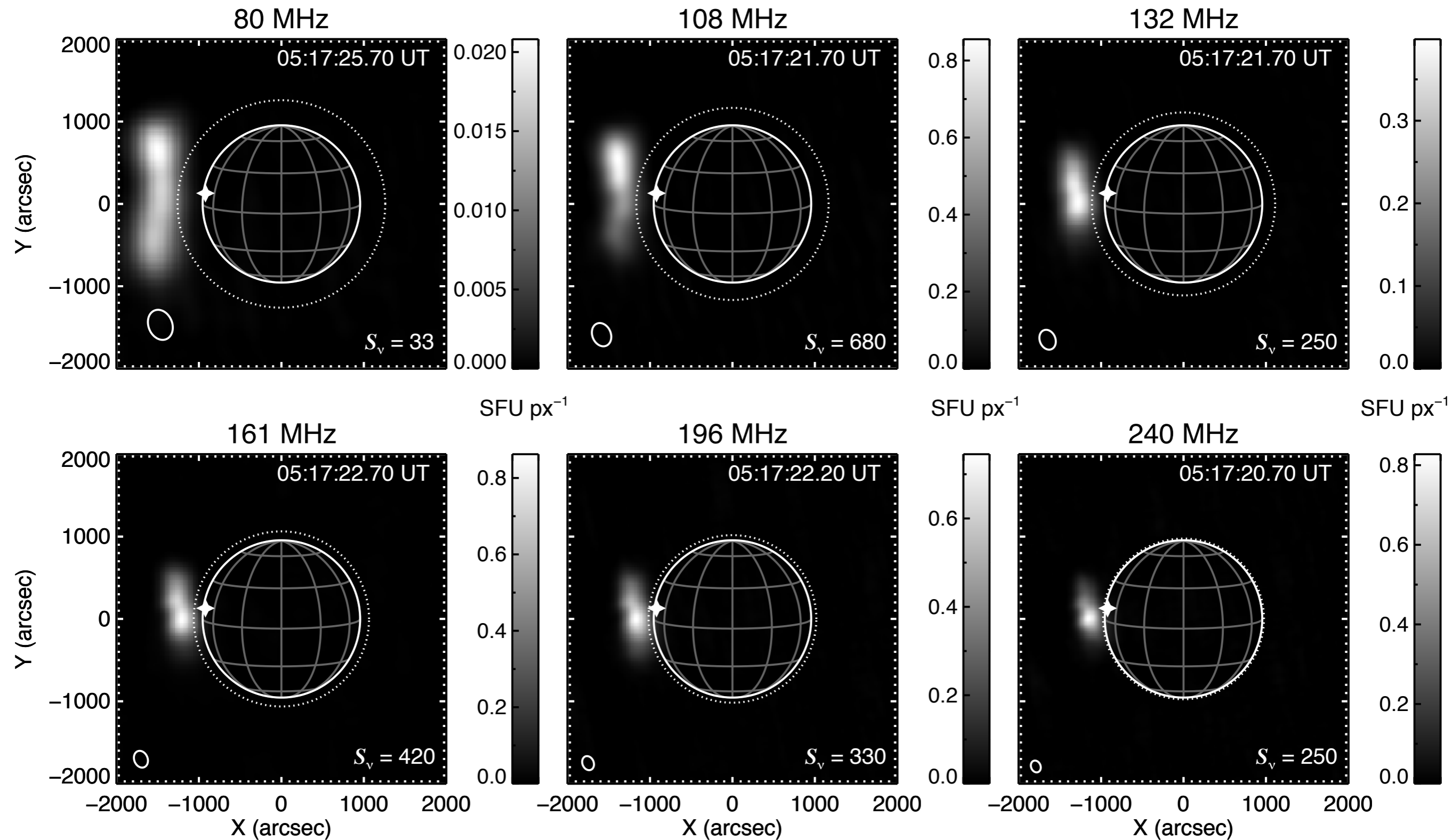

1 Solar Flux Unit (SFU) =  $10^4$  Jy



SET\_ID / OBSID / Calibration = 20150921\_010823 / 1126847624 / cena\_sc10  
2015/09/21 05:16:49.20 UT (Batch 08 t0000)

Background-Subtracted Dynamic Spectra

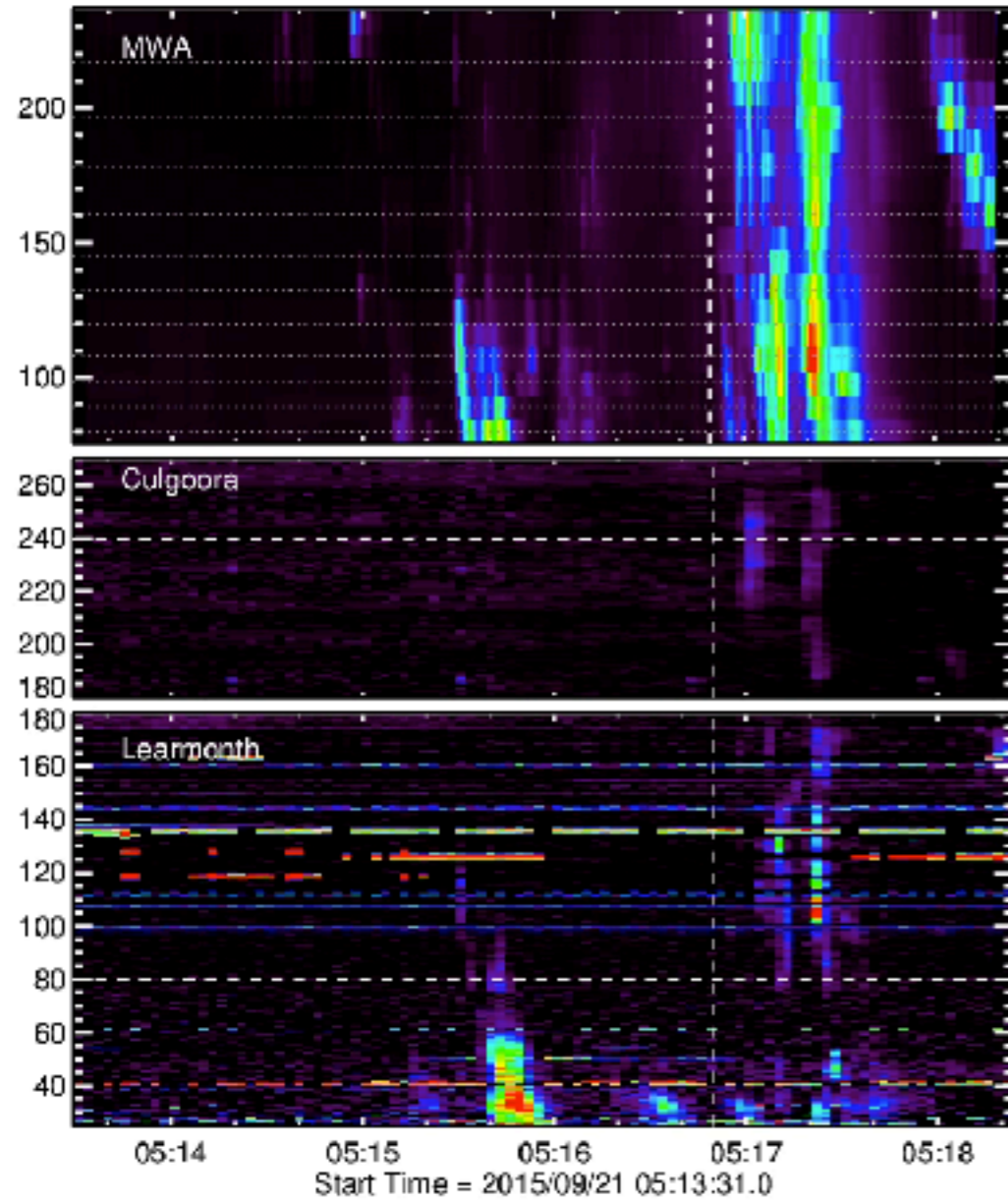

MWA Images

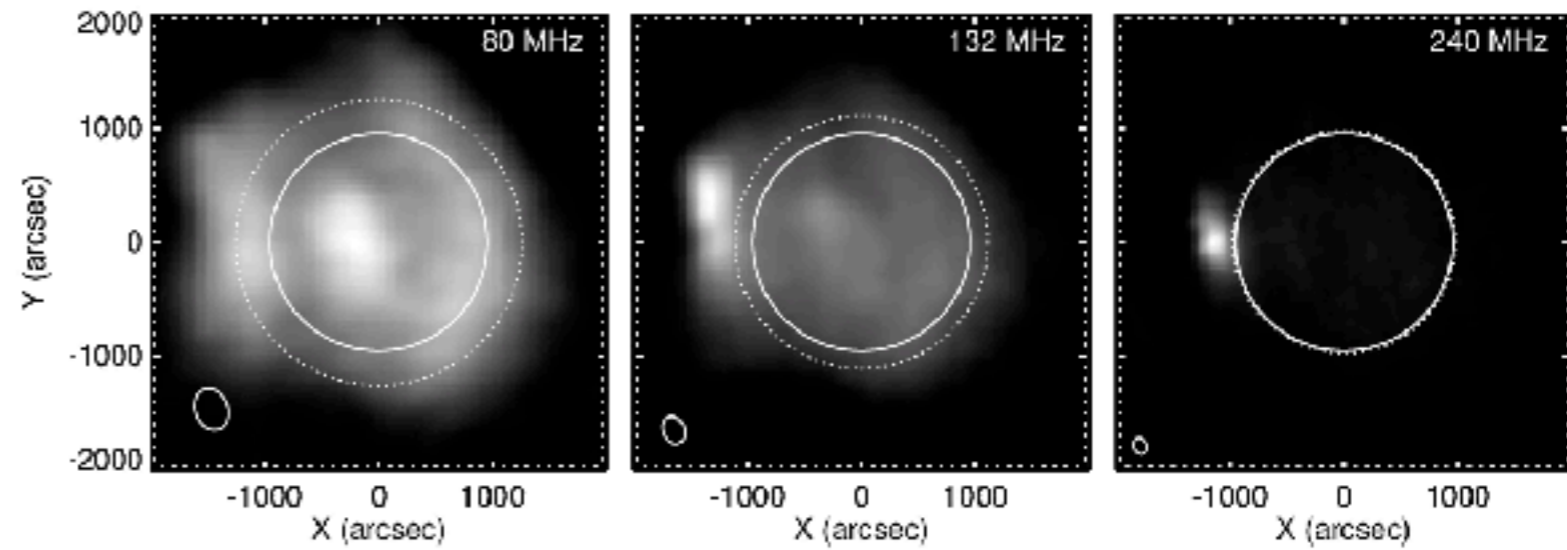

Instantaneous MWA Spectrum

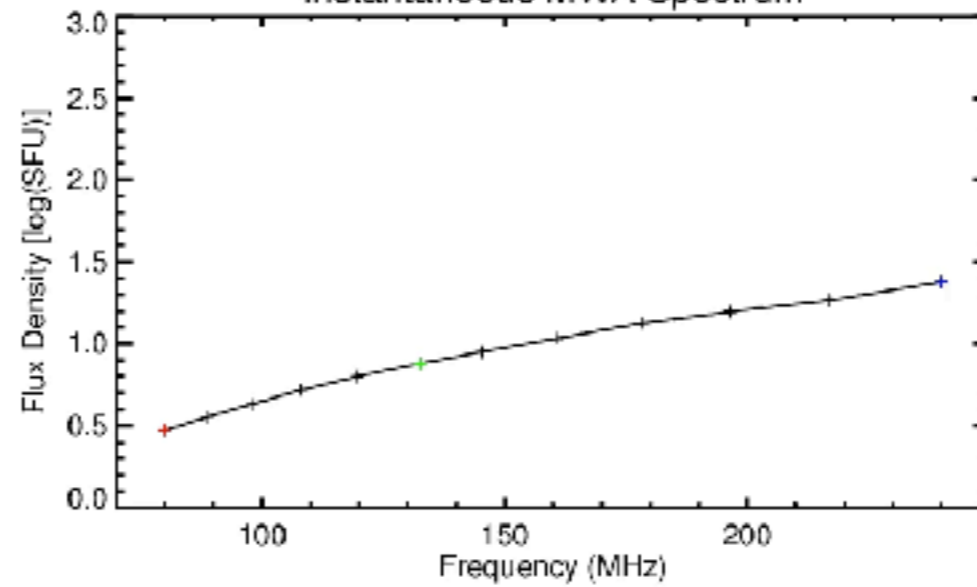

Composite Image

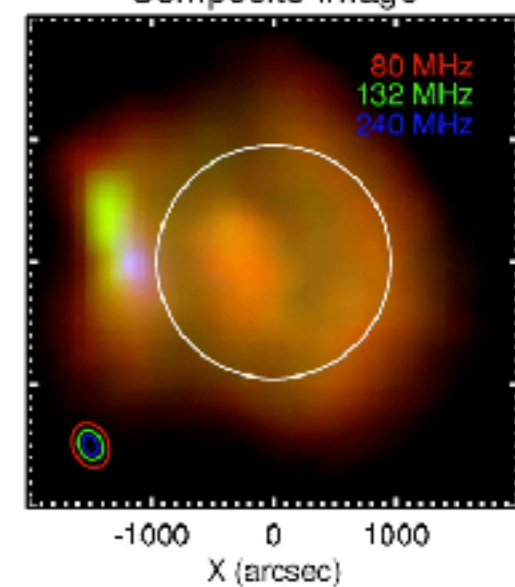

SET\_ID / OBSID / Calibration = 20150921\_010823 / 1126847624 / cena\_sc10  
2015/09/21 05:16:49.20 UT (Batch 08 t0000)

Background-Subtracted Dynamic Spectra

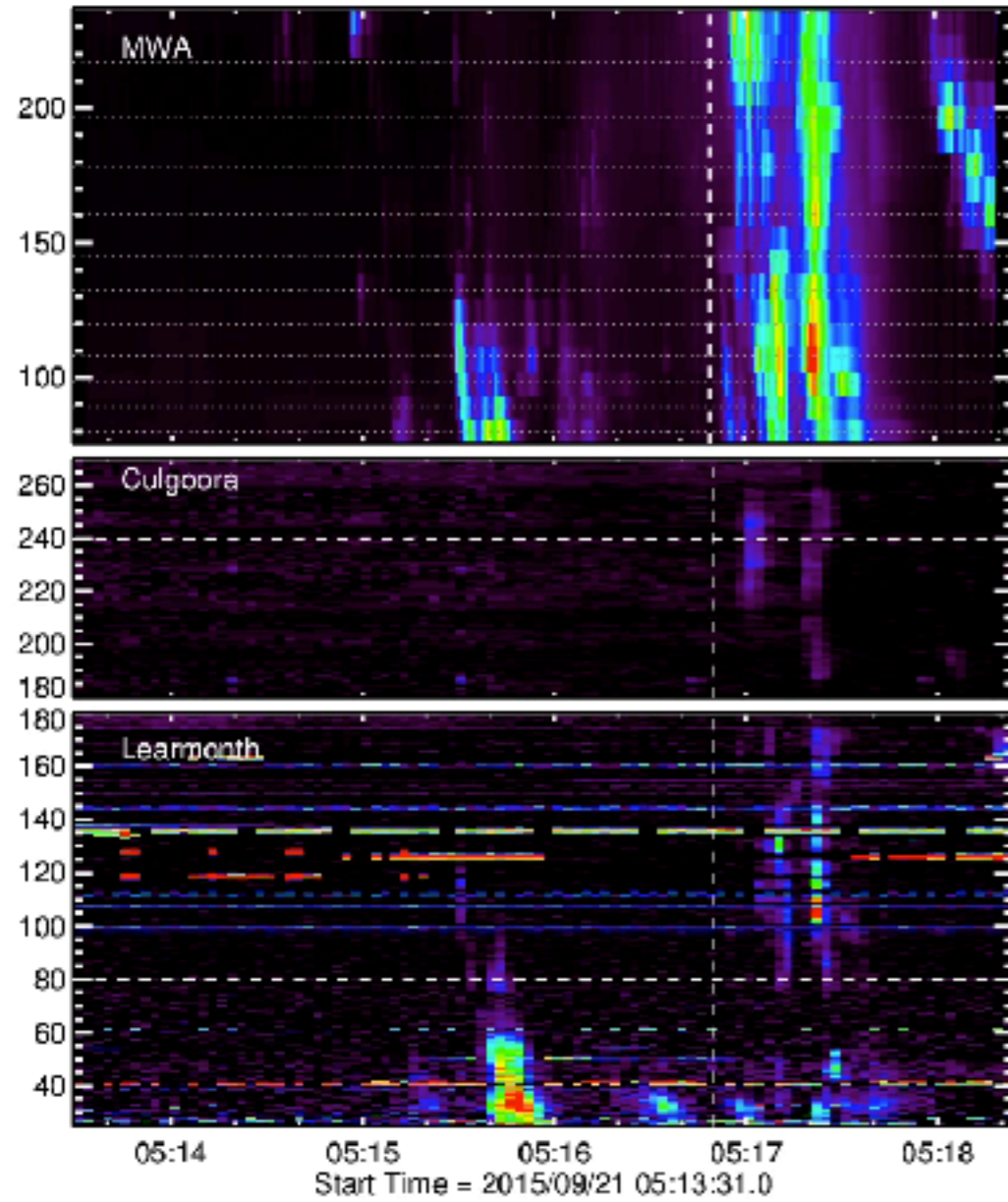

MWA Images

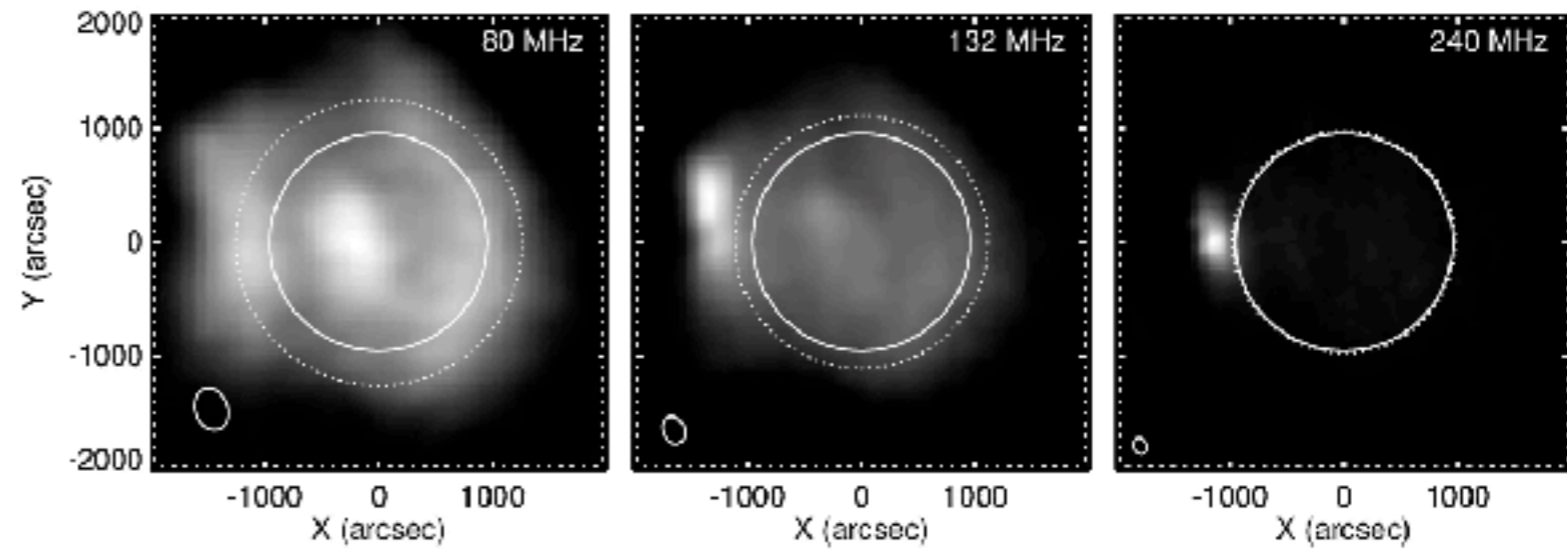

Instantaneous MWA Spectrum

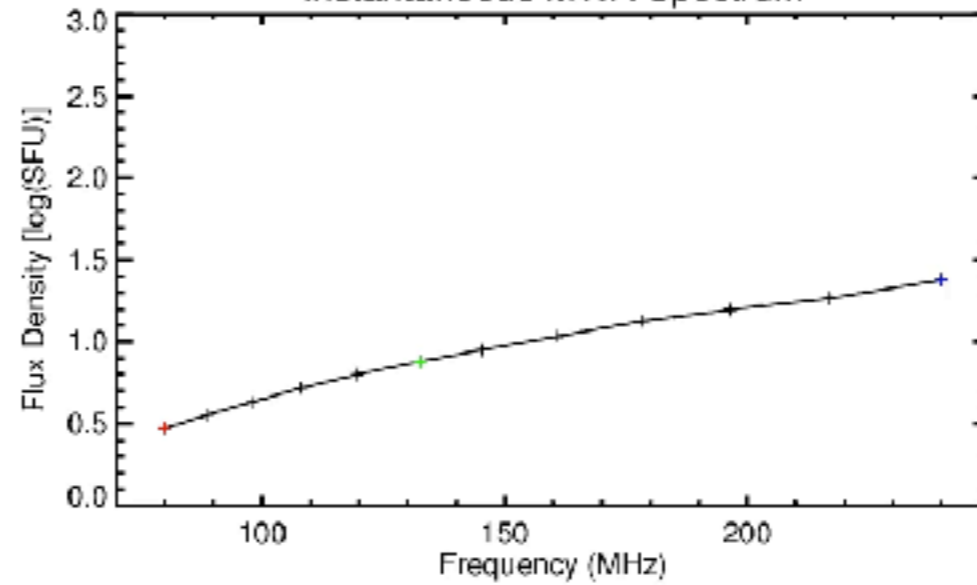

Composite Image

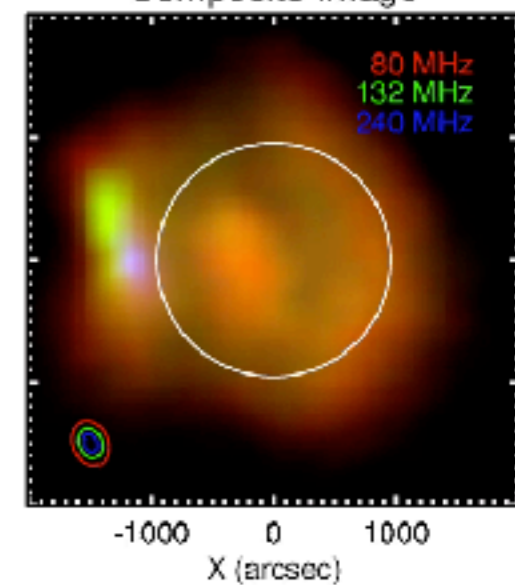

# Radio Kinematics

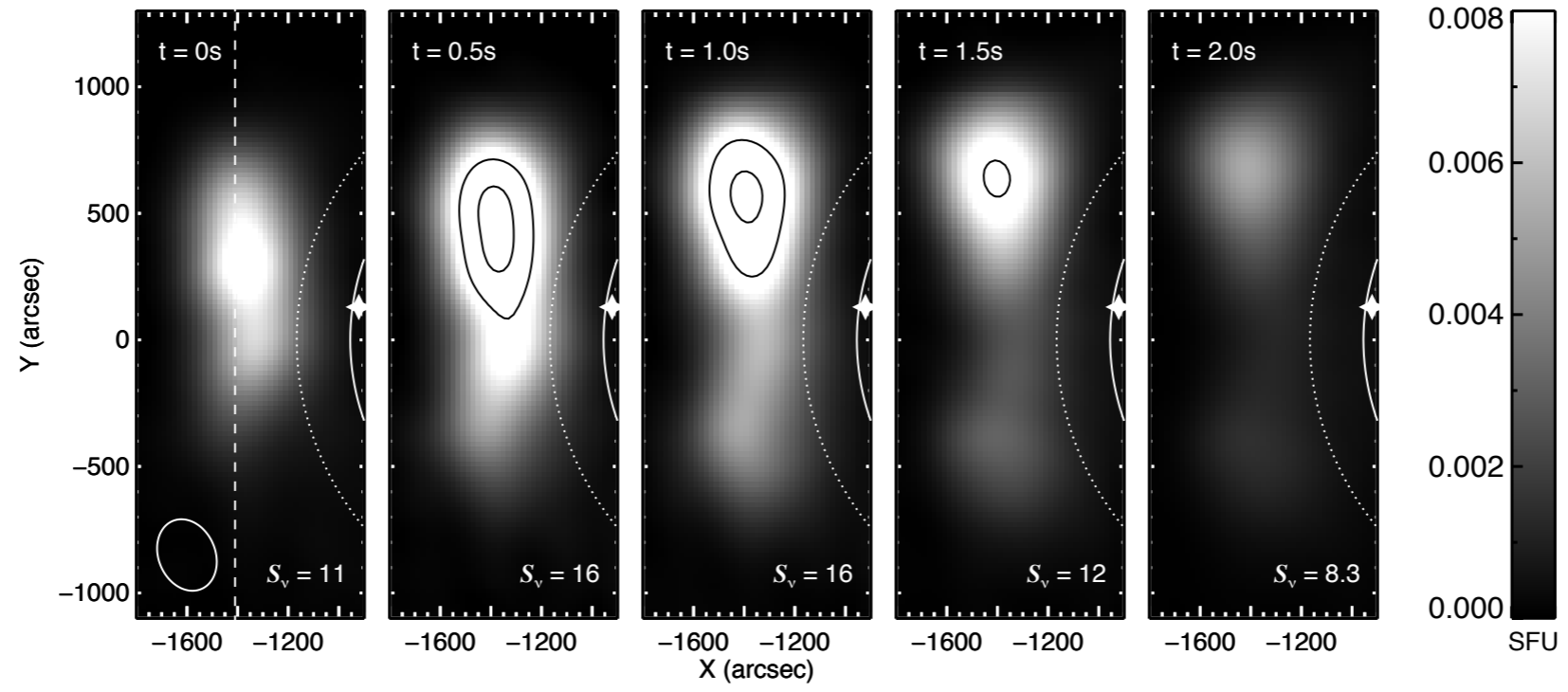

# Radio Kinematics

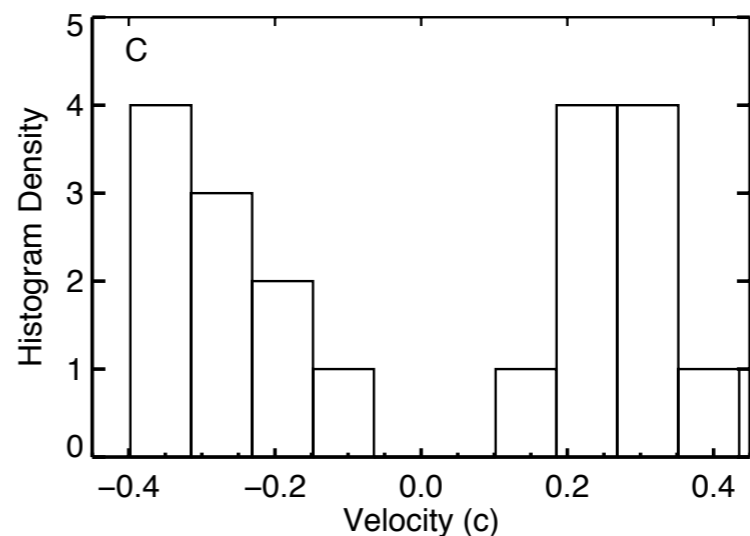
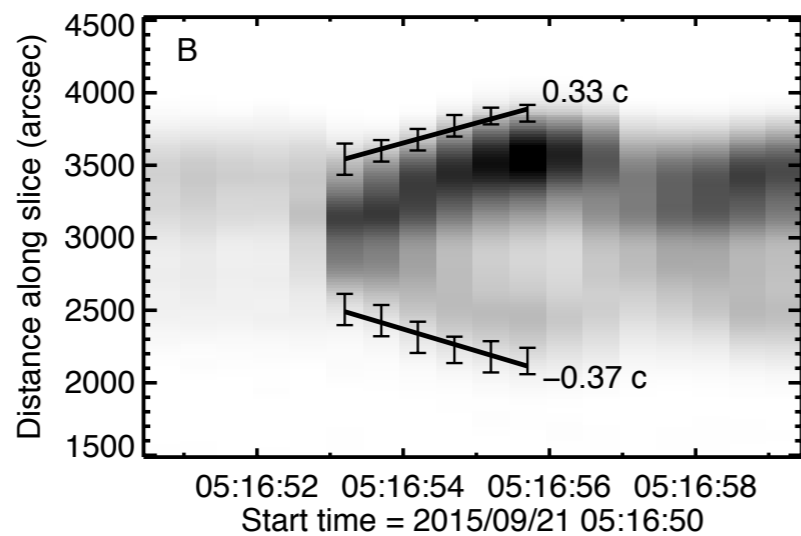
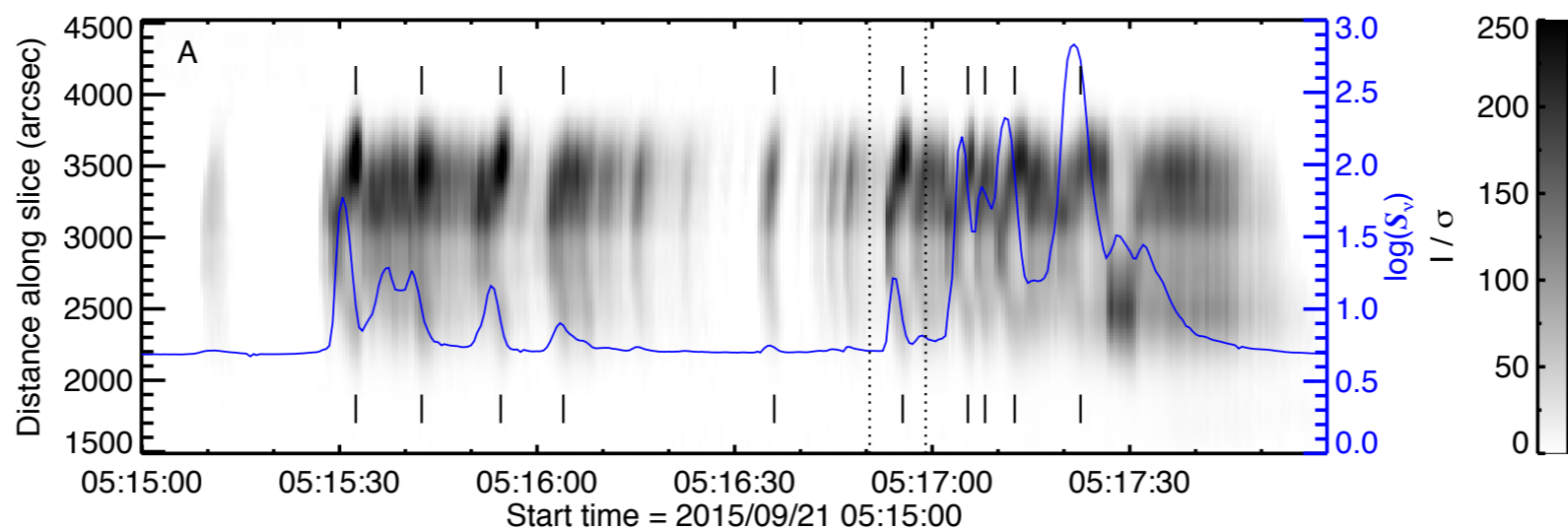
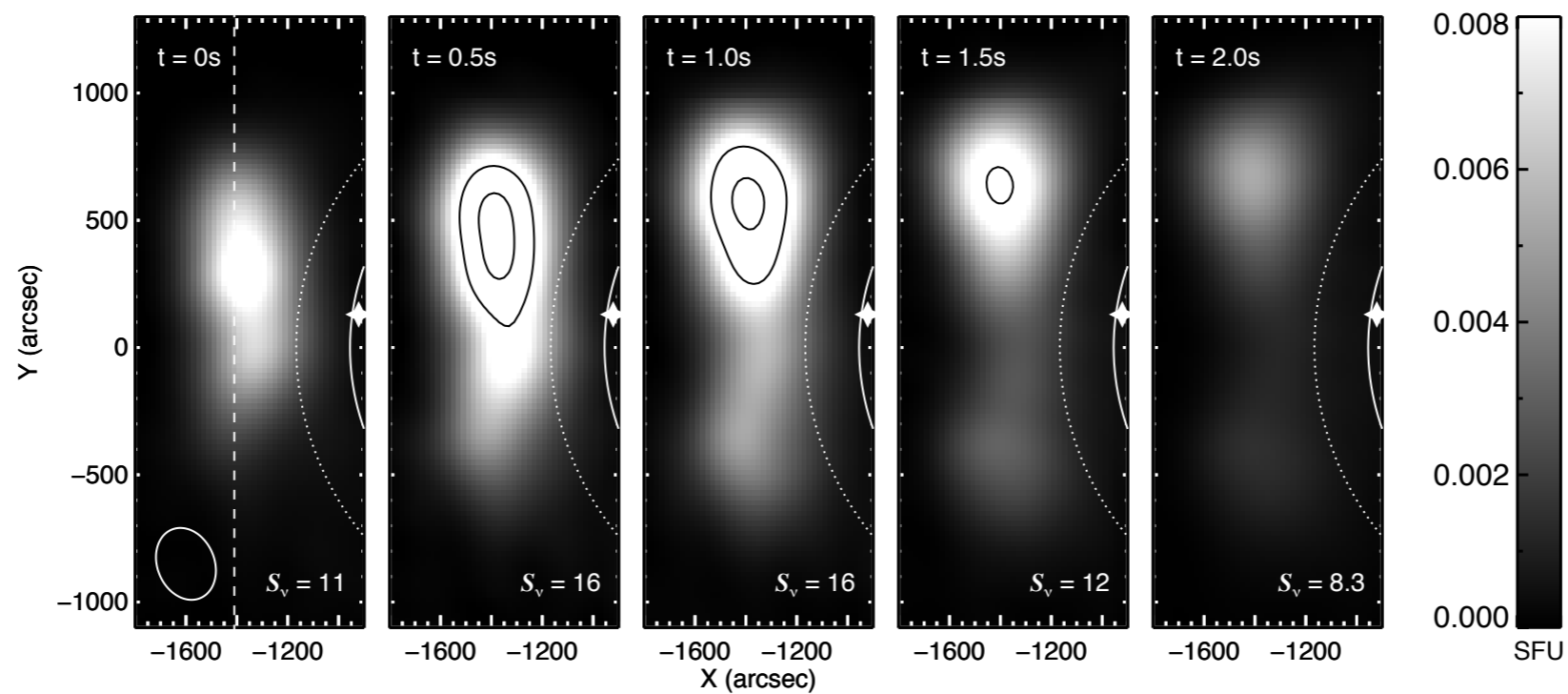



# Event Context

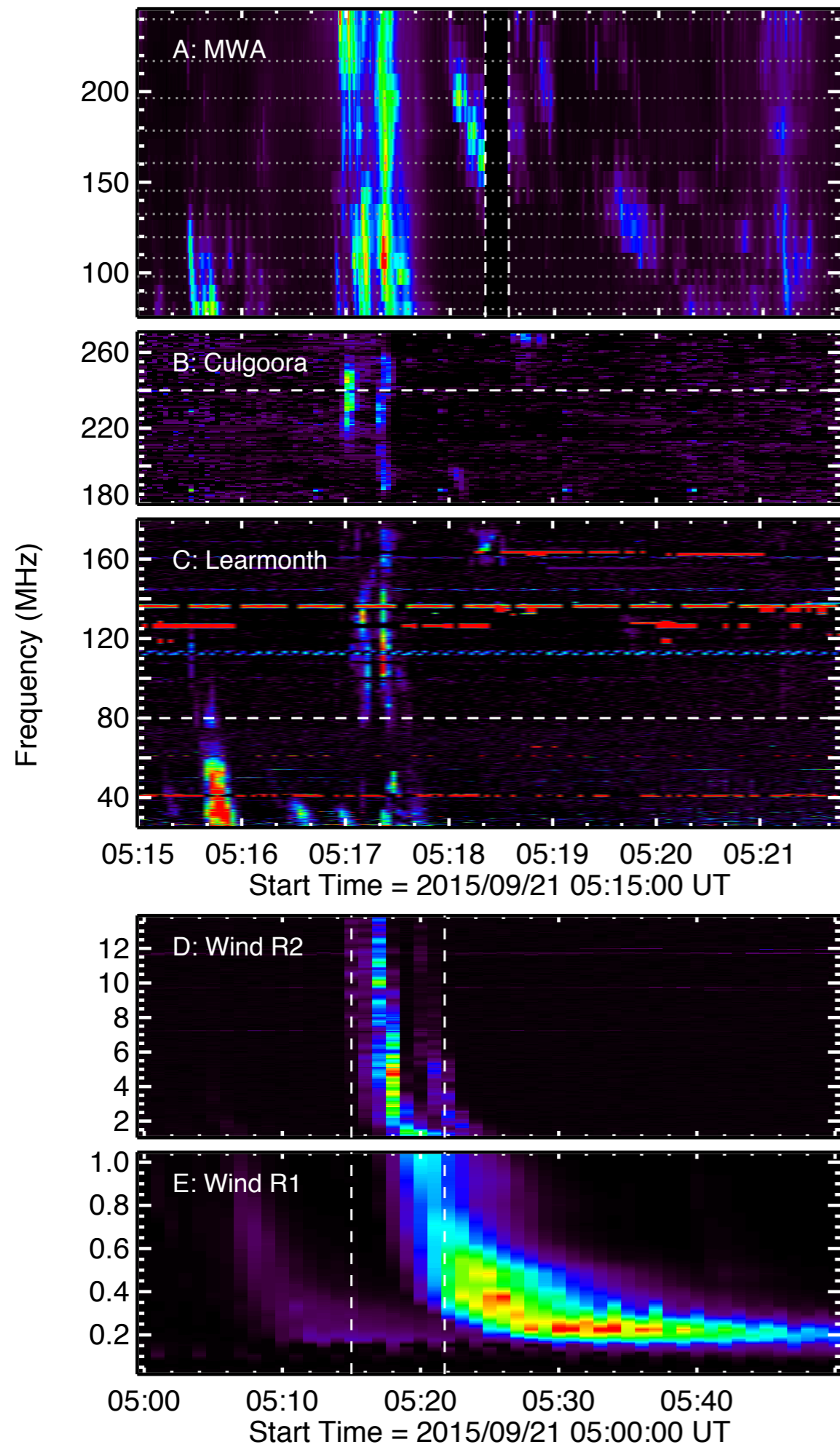

# Event Context

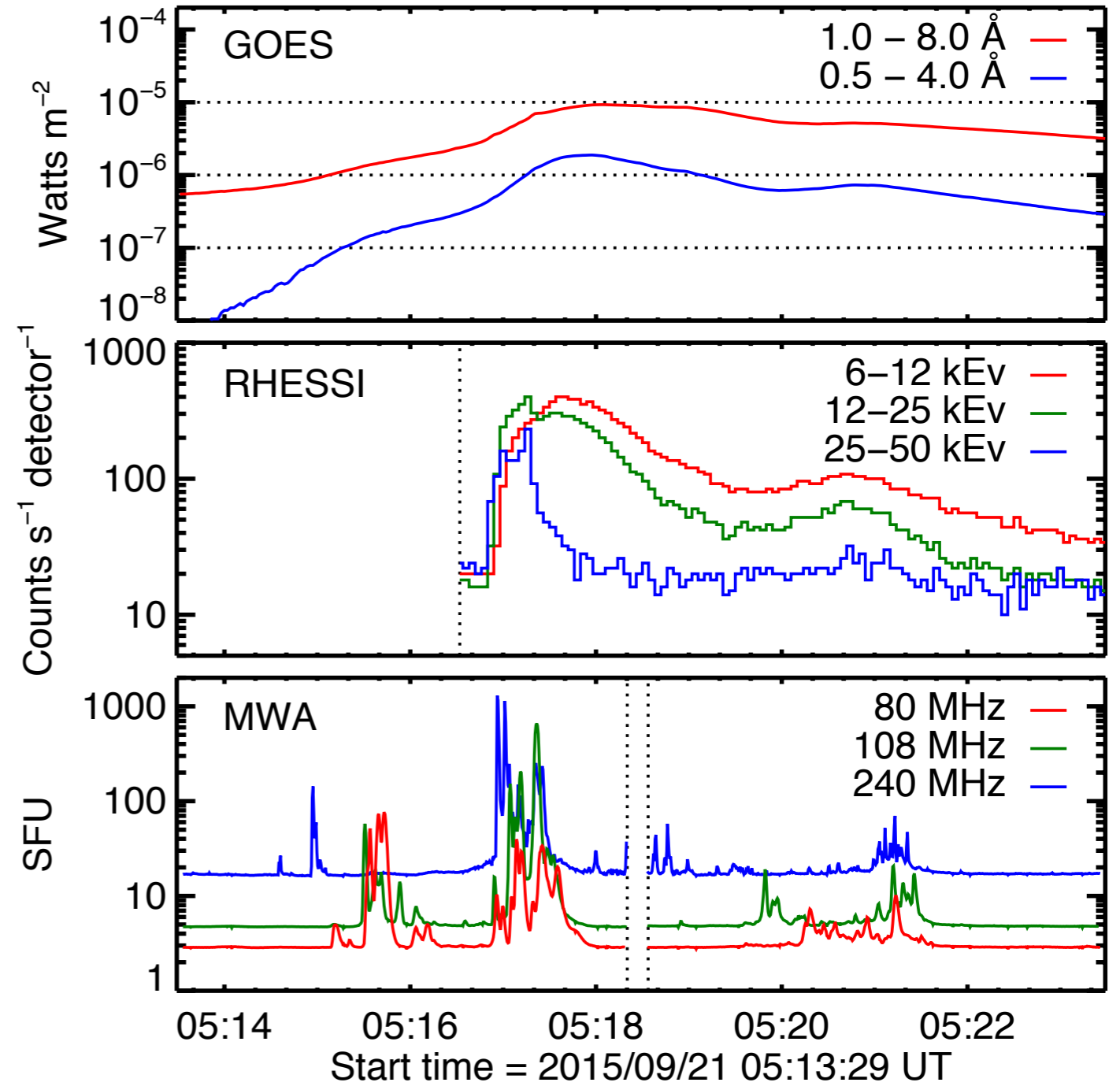
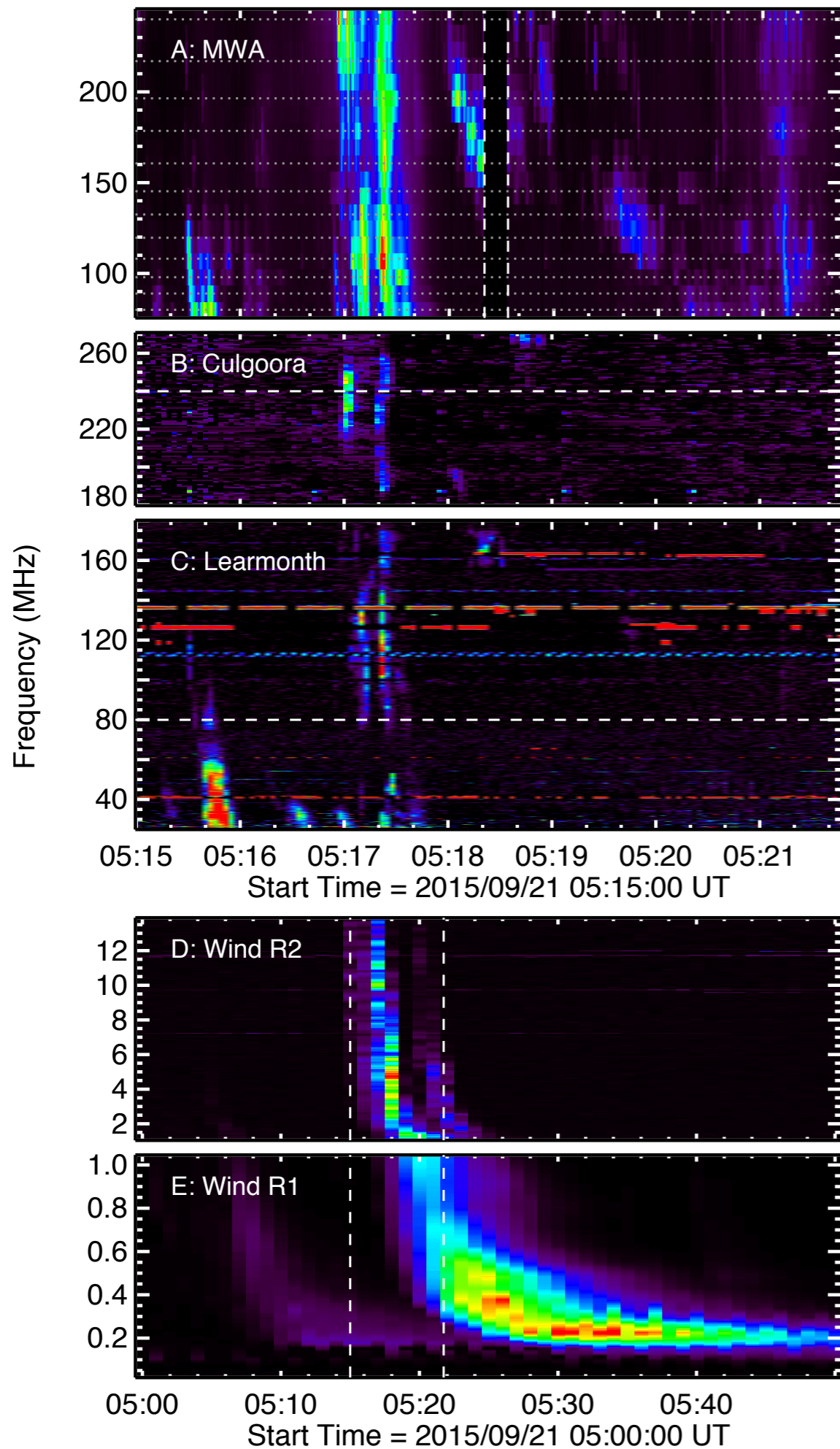



# Solar Dynamics Observatory (SDO) Context

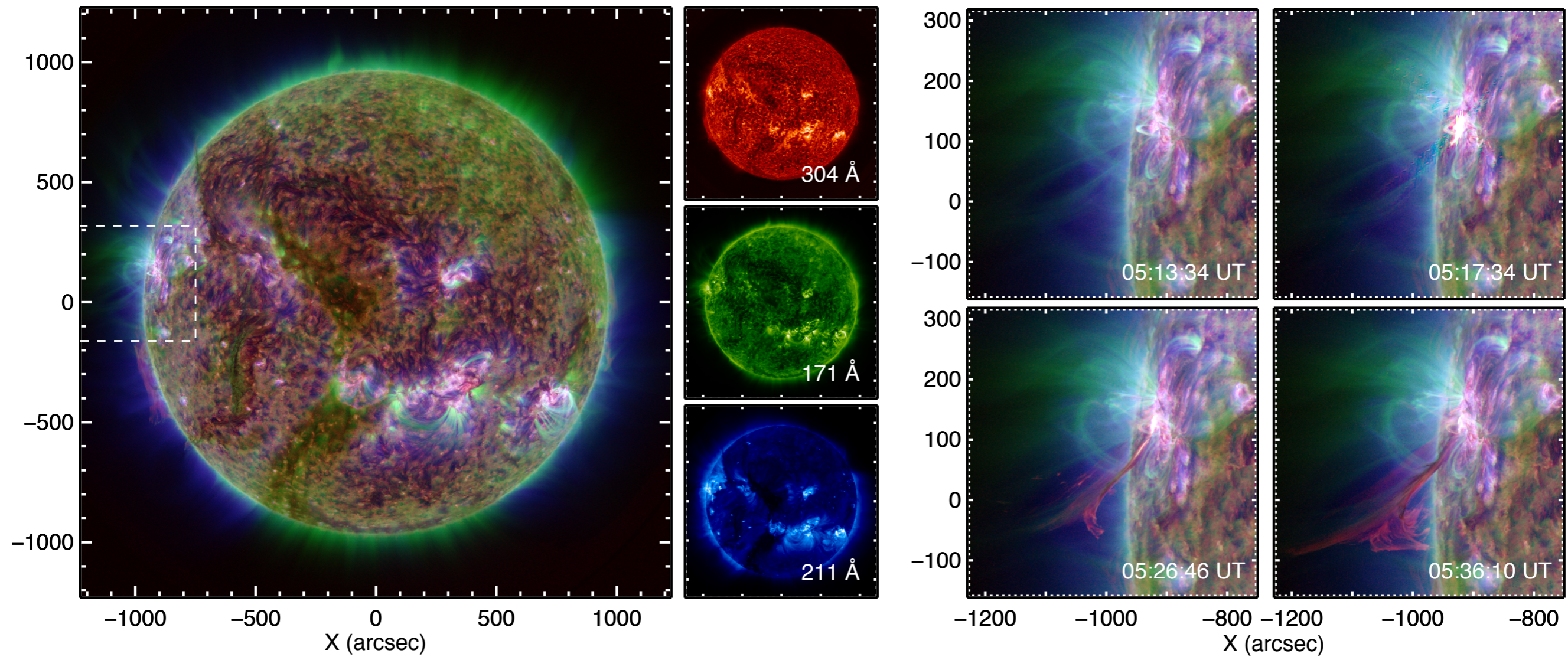



# Extreme Ultraviolet (EUV) Jets

2015-09-21T05:17:54.12 UT

SDO/AIA 304 Å Intensity

Running Difference

Persistence Map

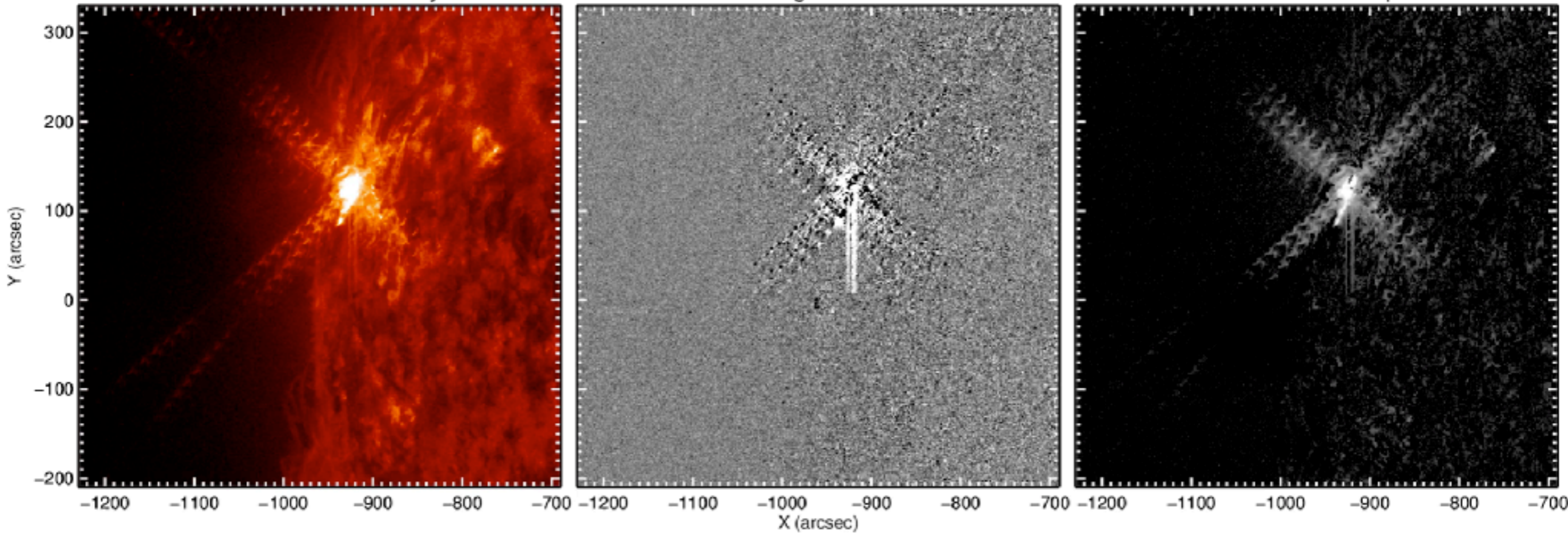



# Extreme Ultraviolet (EUV) Jets

2015-09-21T05:17:54.12 UT

SDO/AIA 304 Å Intensity

Running Difference

Persistence Map

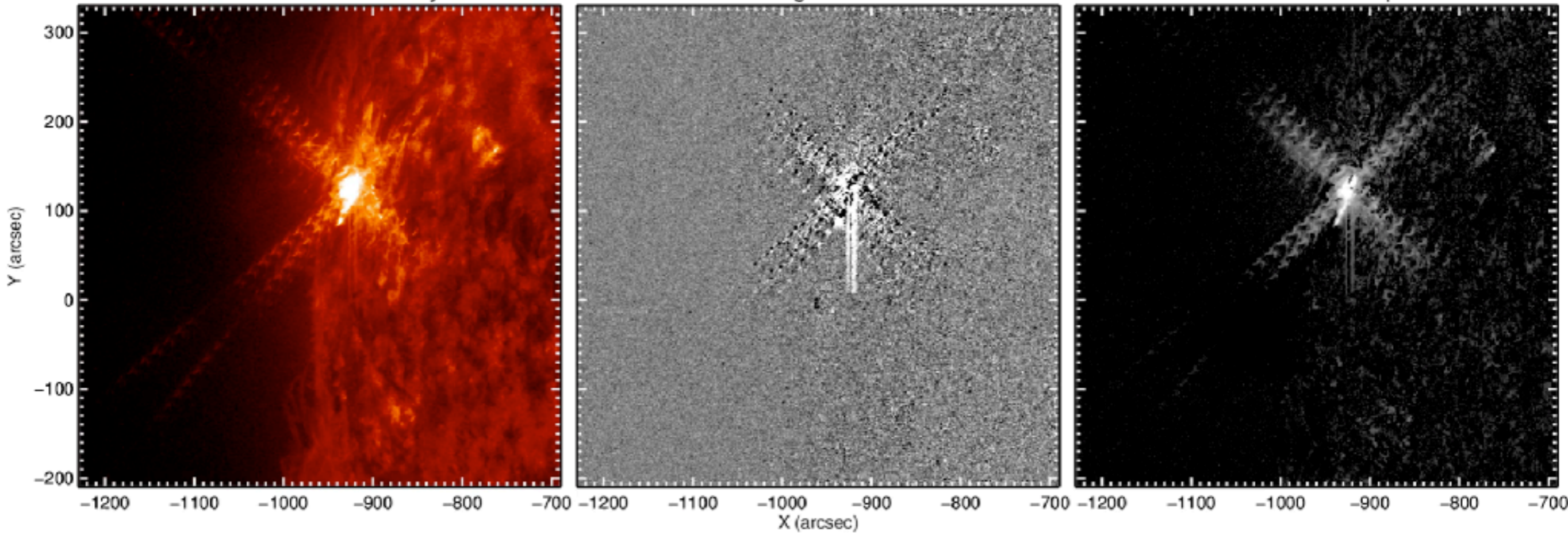

# Quasi-Separatrix Layers (QSLs)

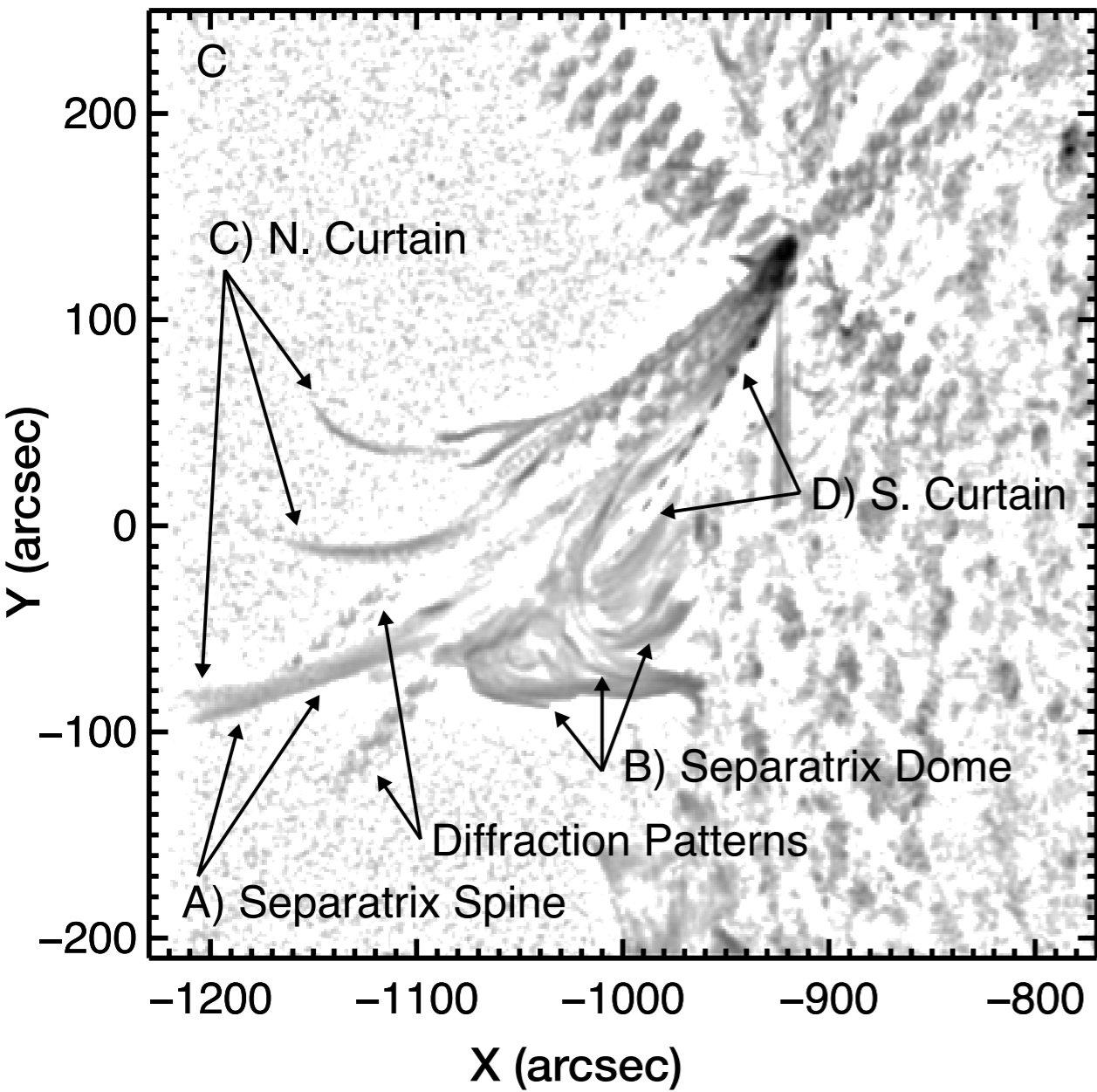

McCauley et al. (2017)

# Quasi-Separatrix Layers (QSLs)

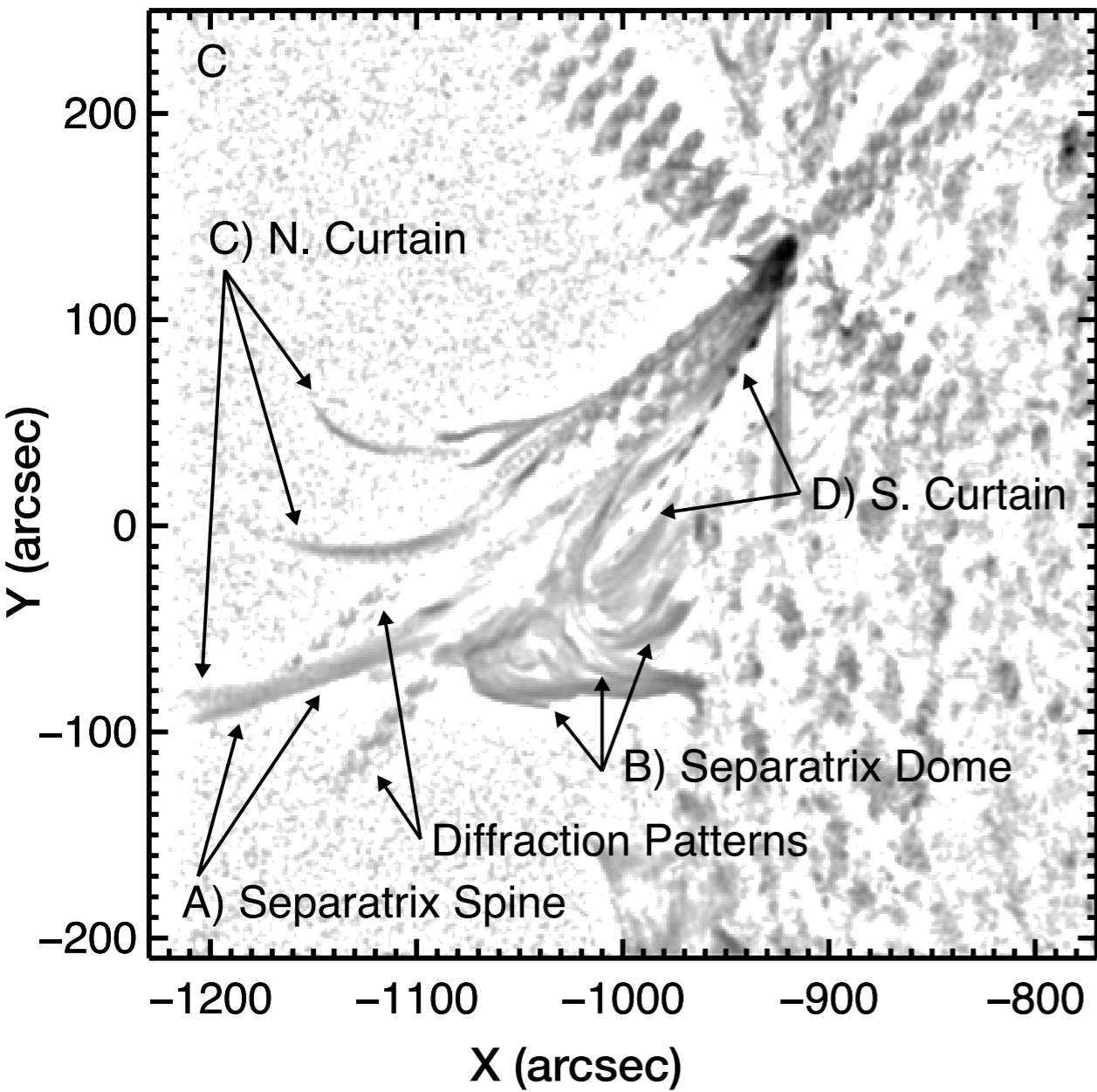

McCauley et al. (2017)

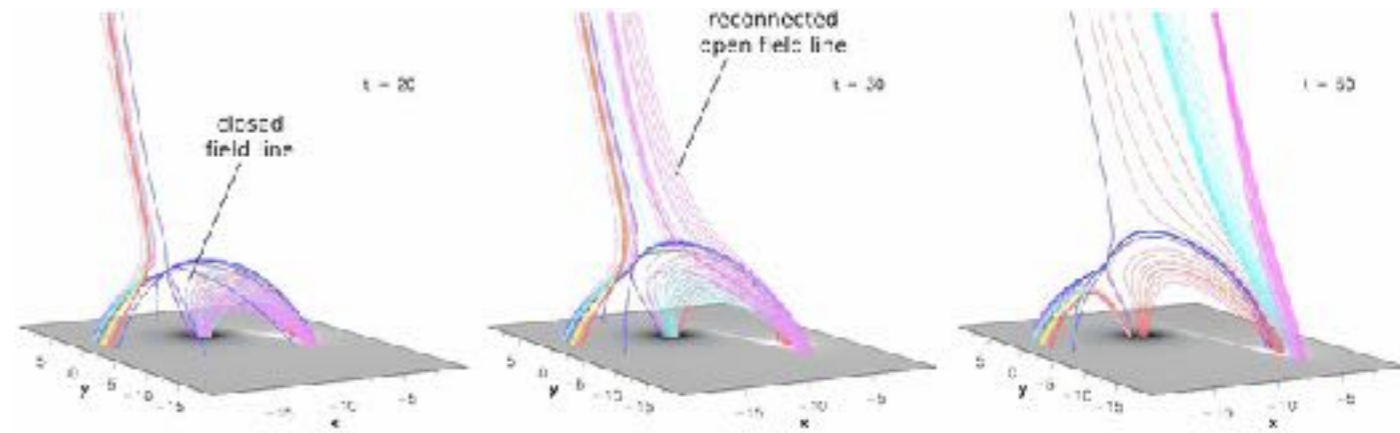

Masson et al. (2012)



# Quasi-Separatrix Layers (QSLs)

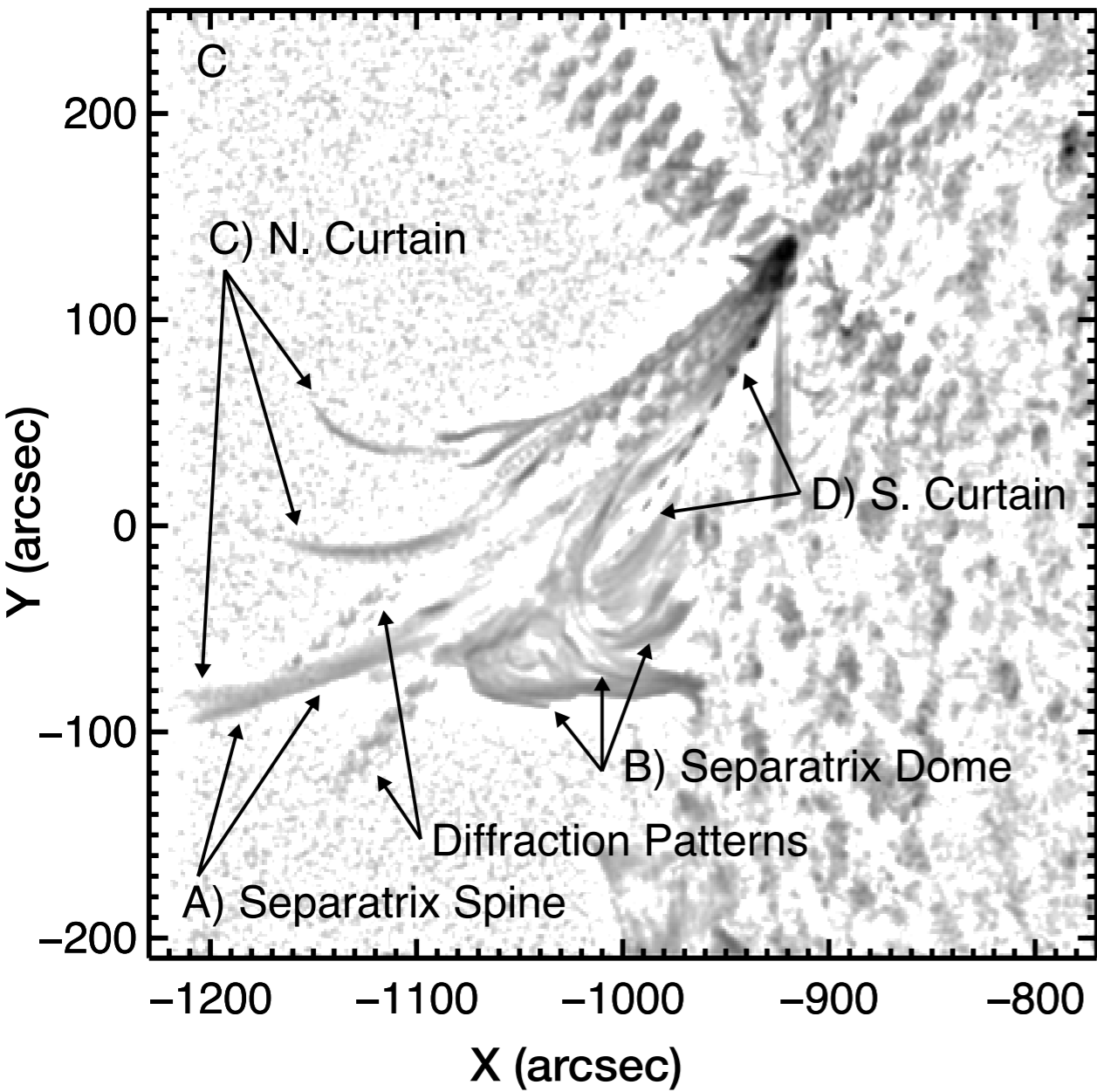

McCauley et al. (2017)

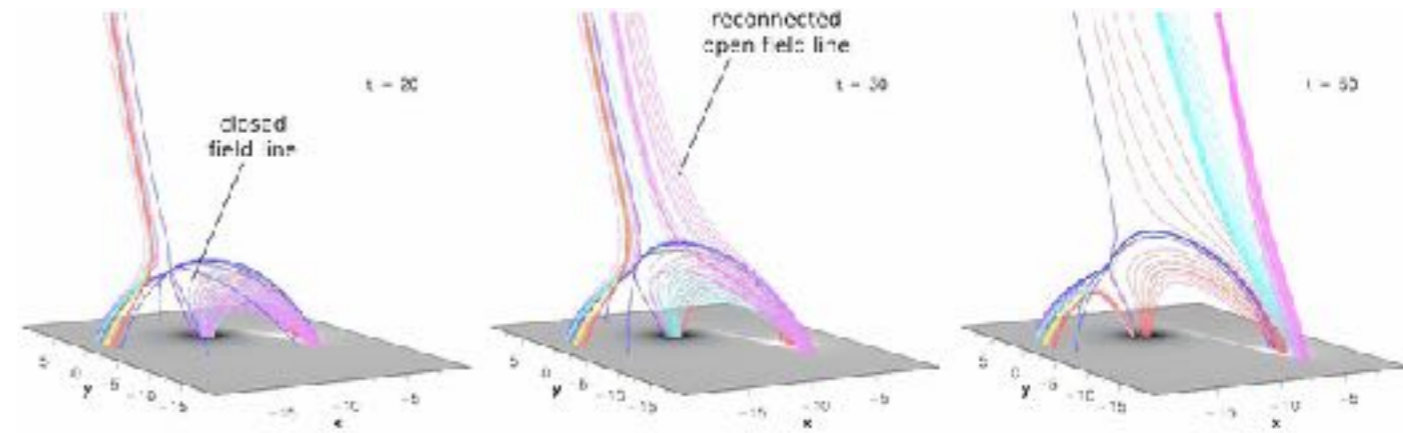

Masson et al. (2012)

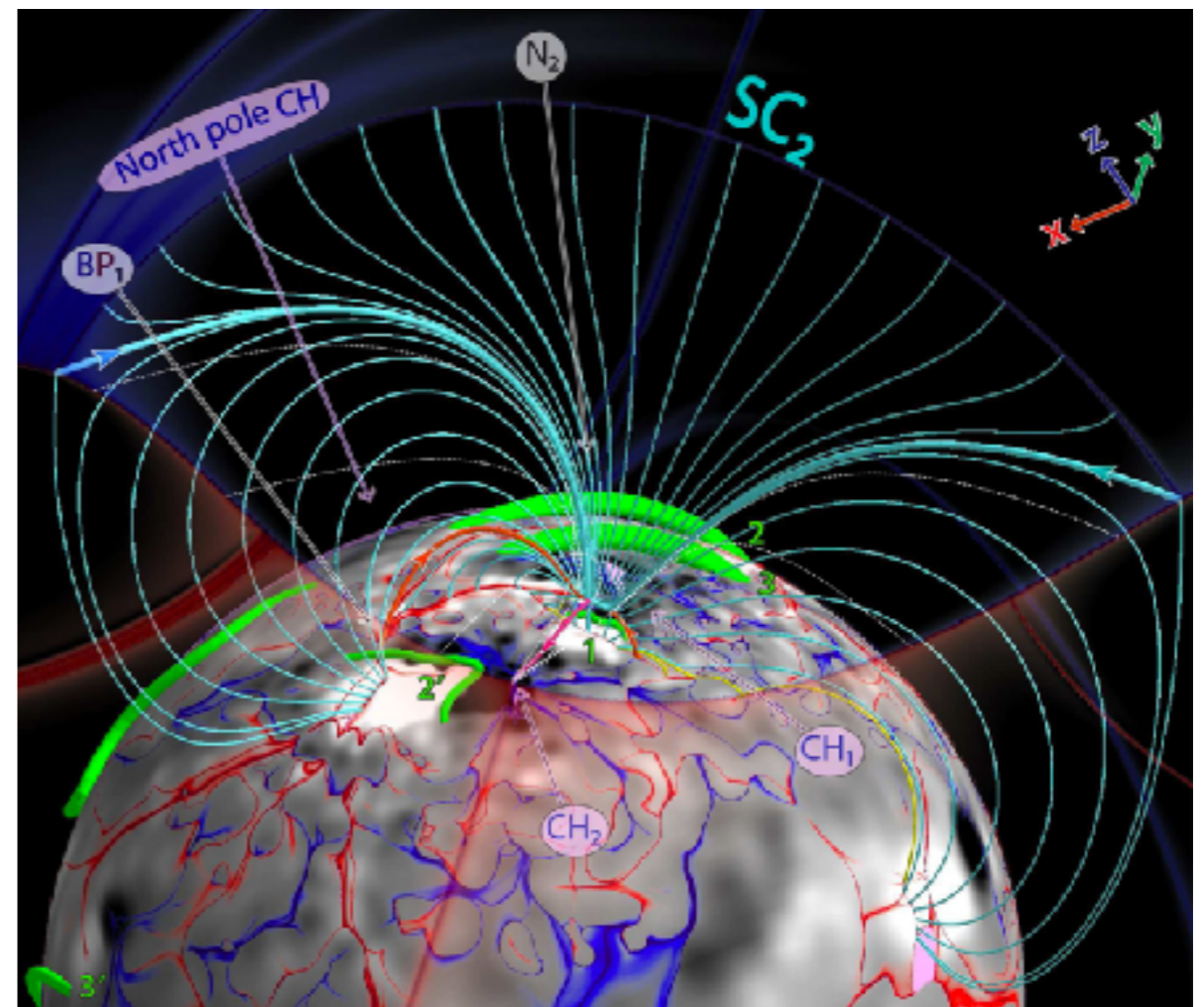

Titov et al. (2012)

# Type III Source Splitting Due to a QSL

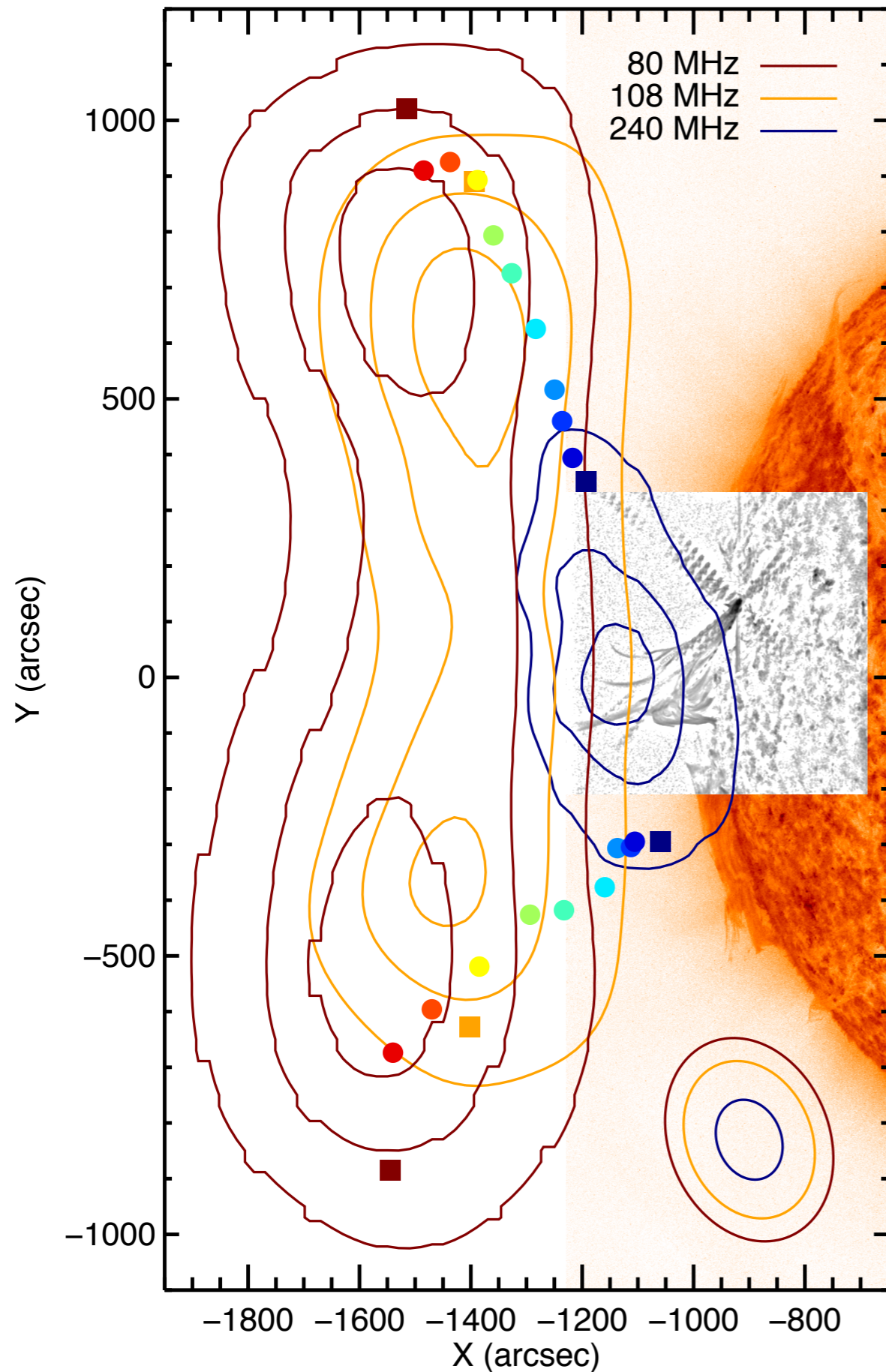



# Type III Source Splitting Due to a QSL

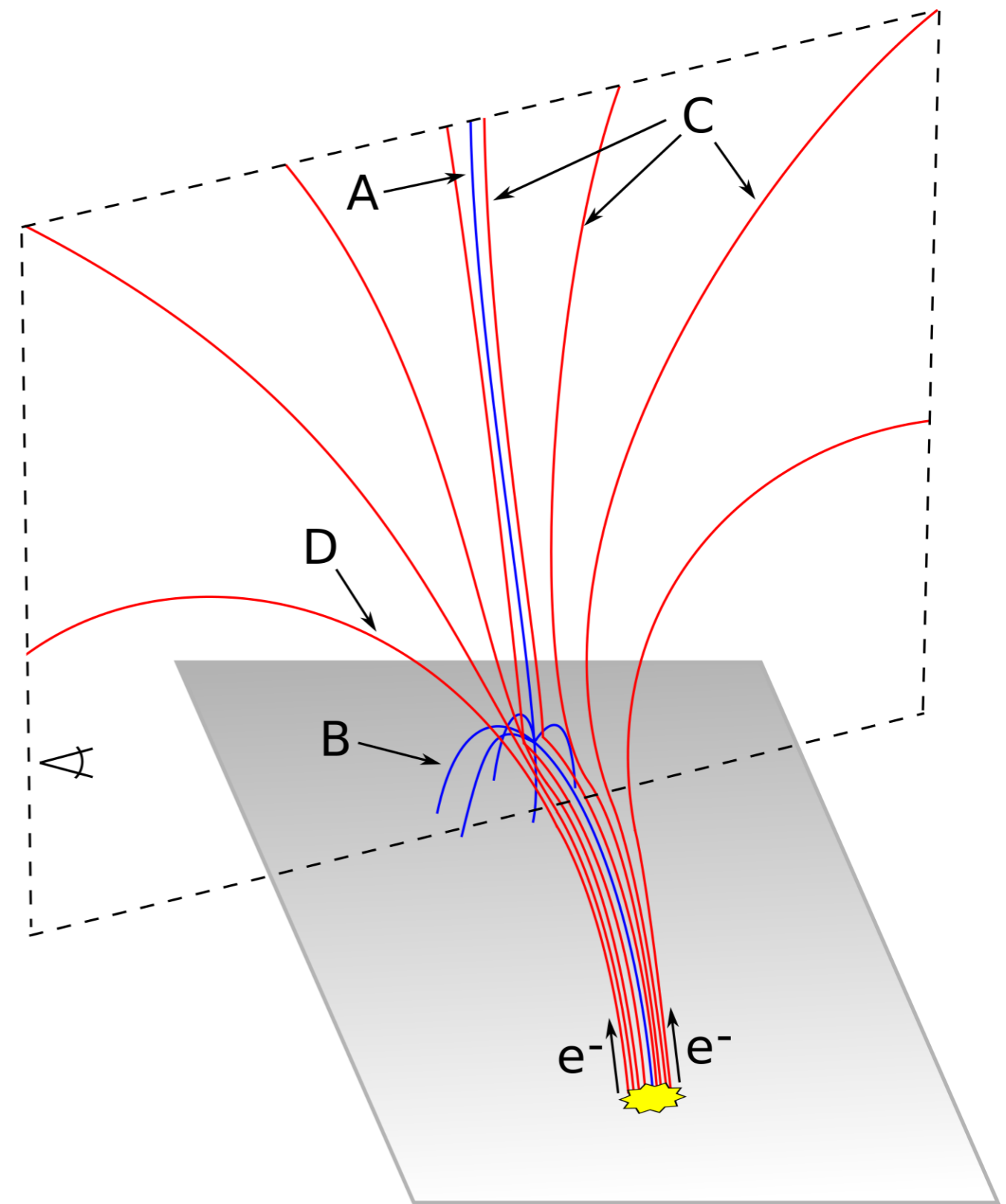
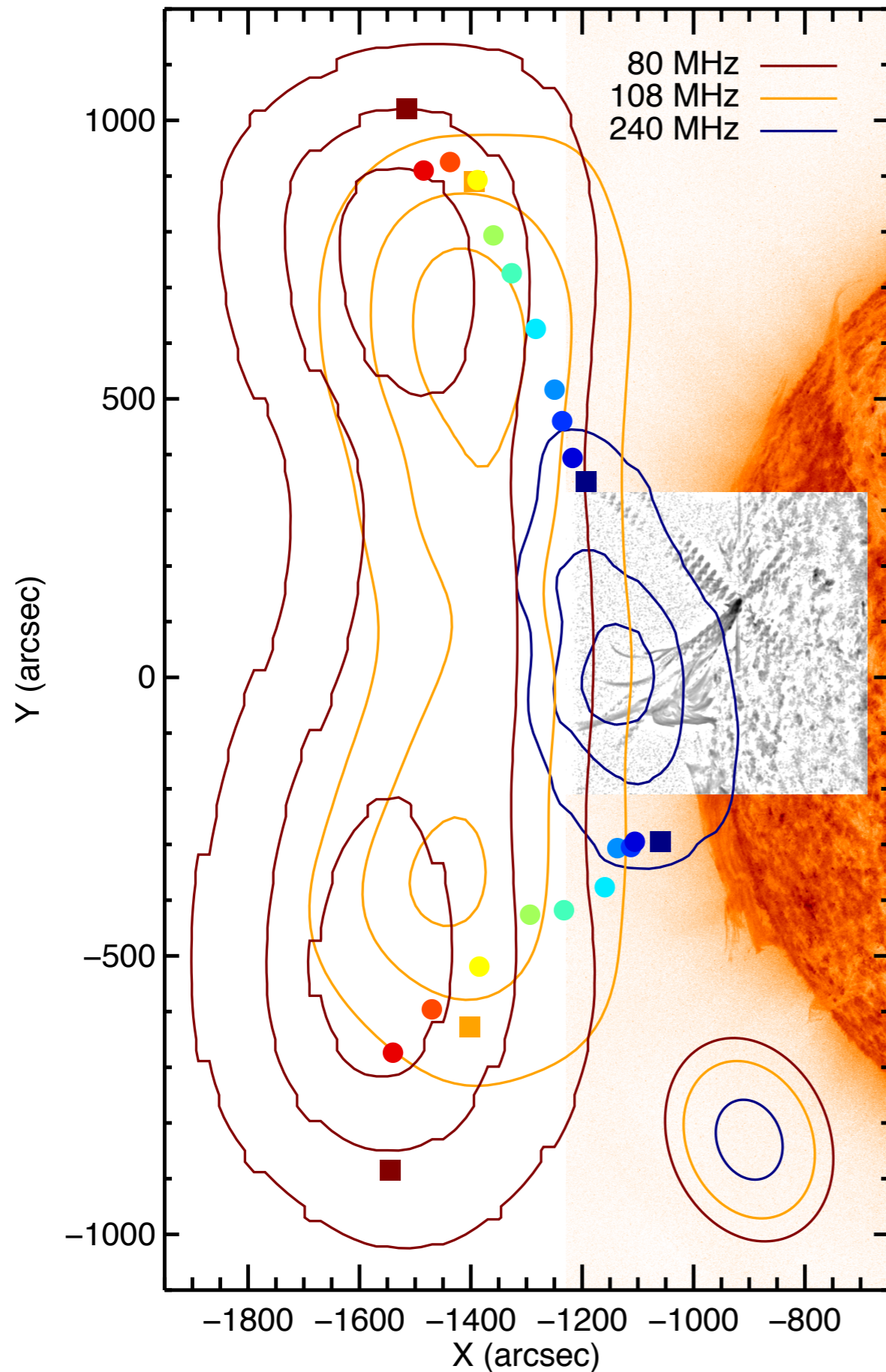

# Type III Source Splitting Due to a QSL

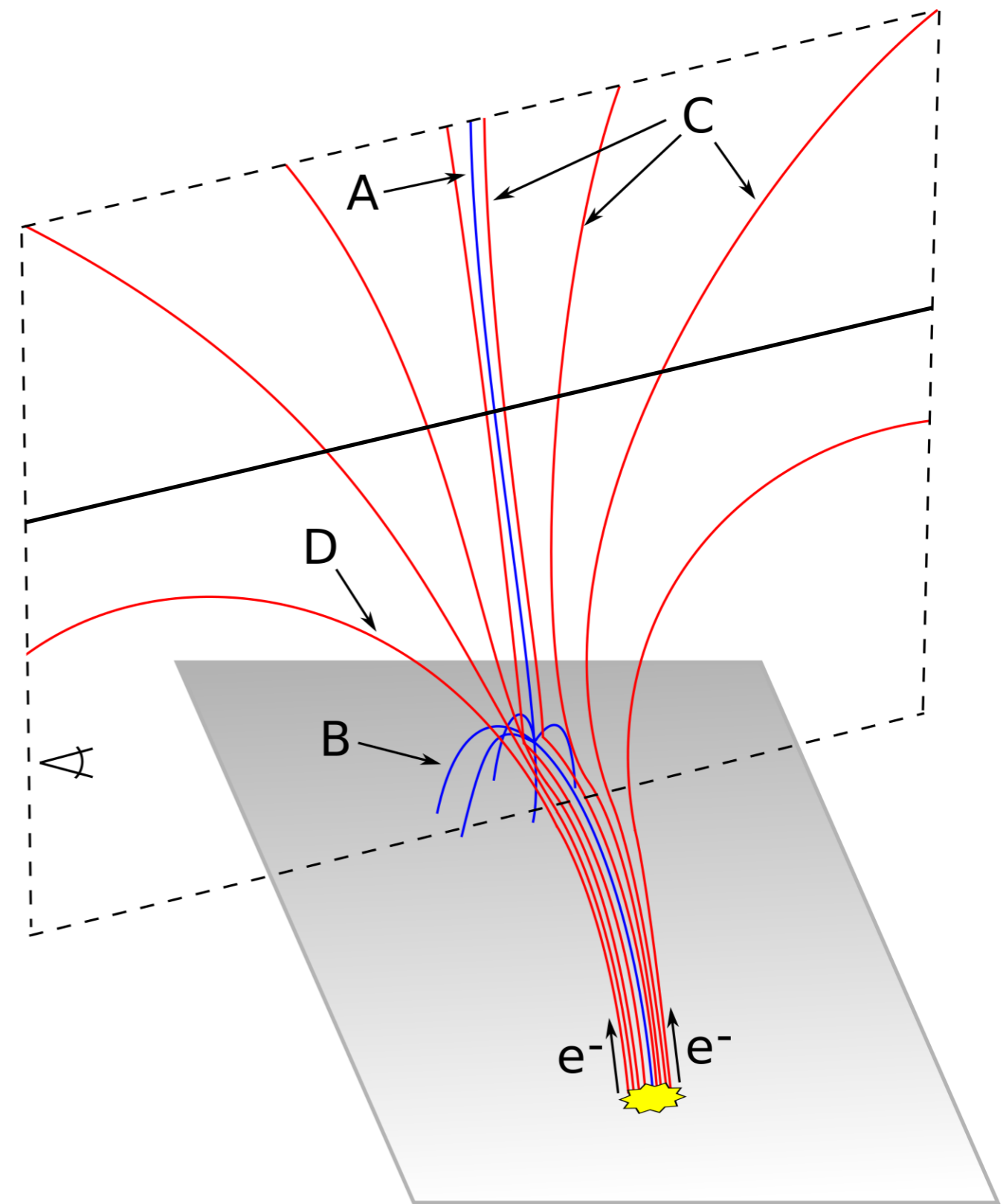
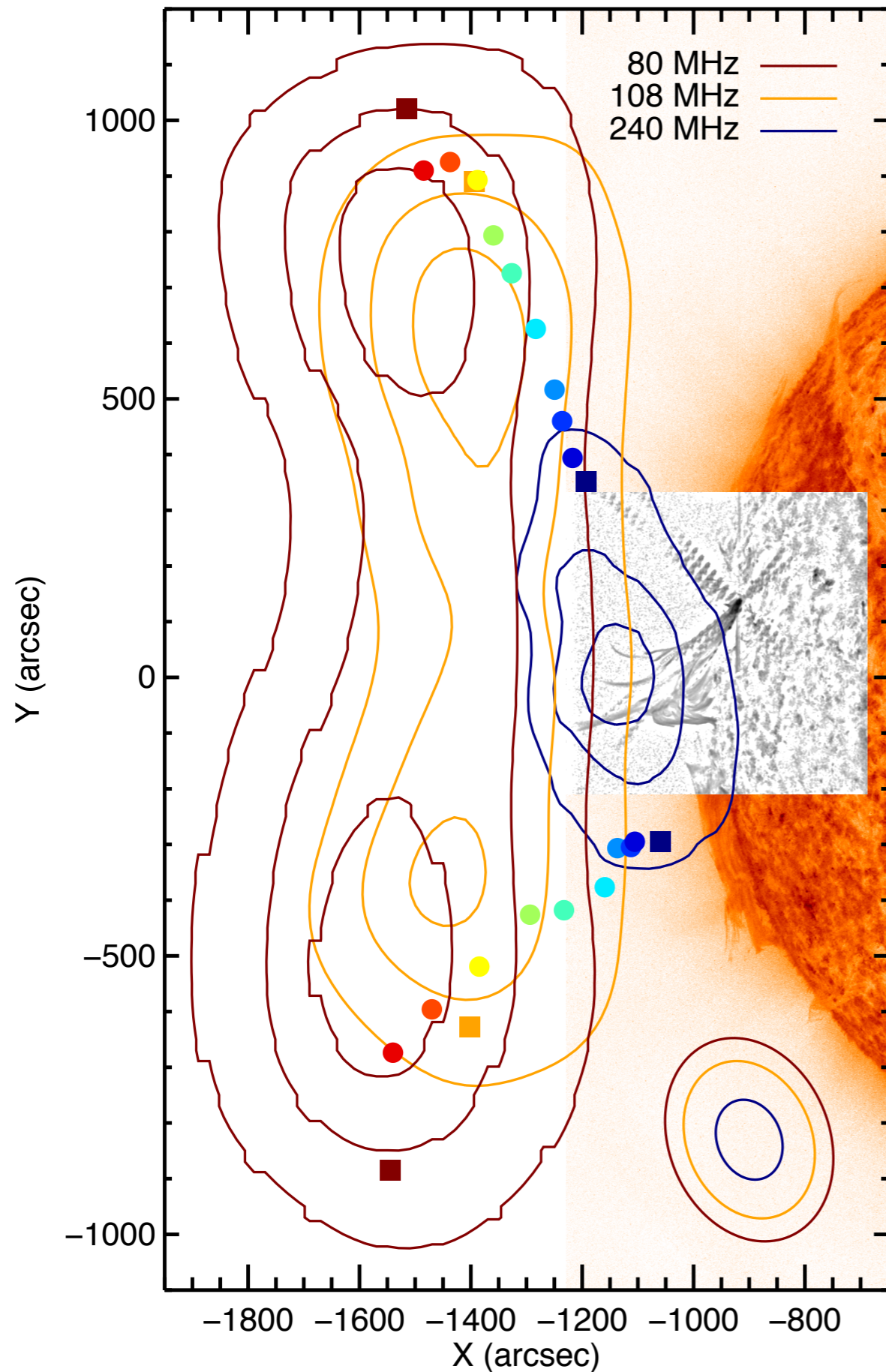



# Type III Source Splitting Due to a QSL

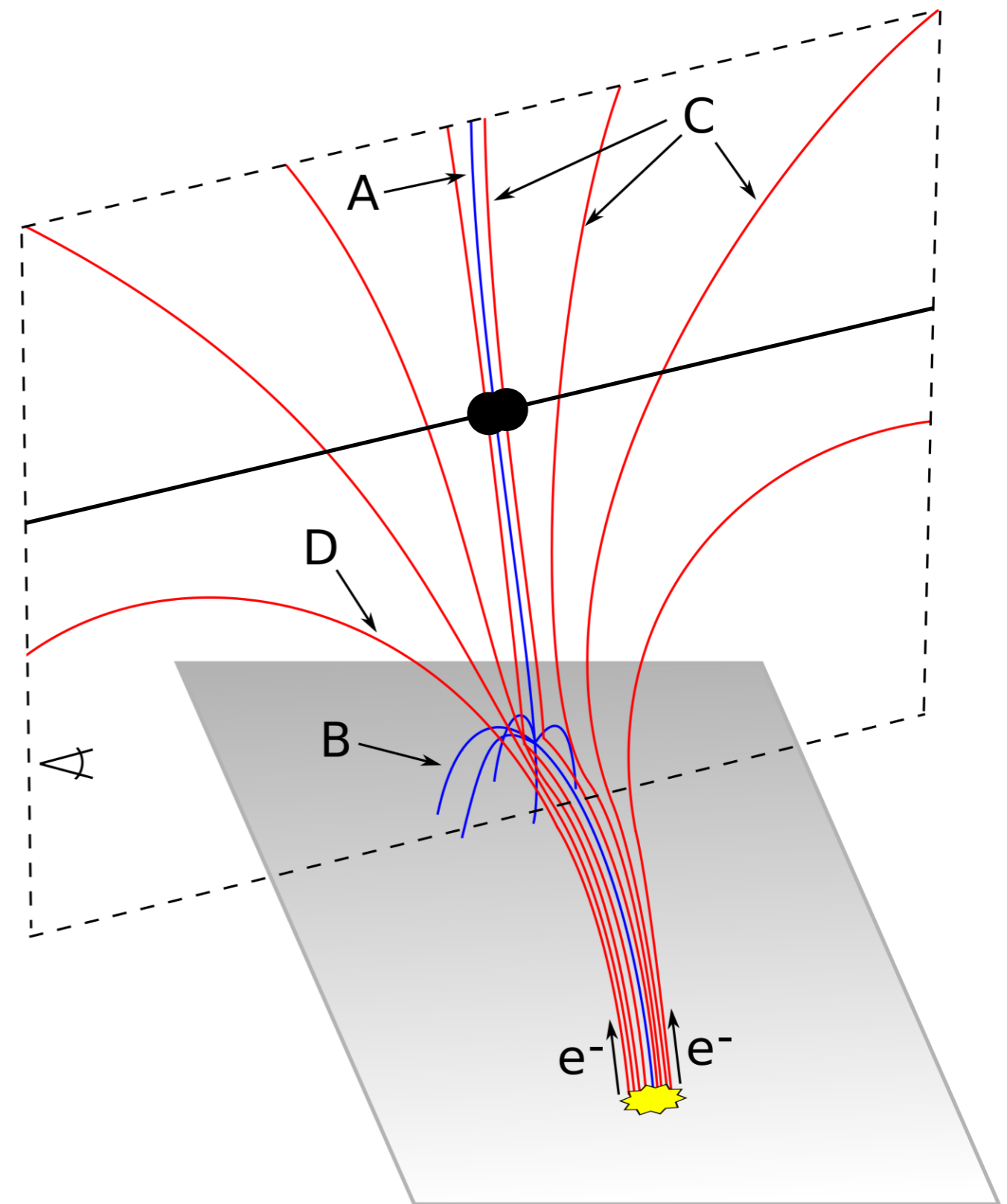
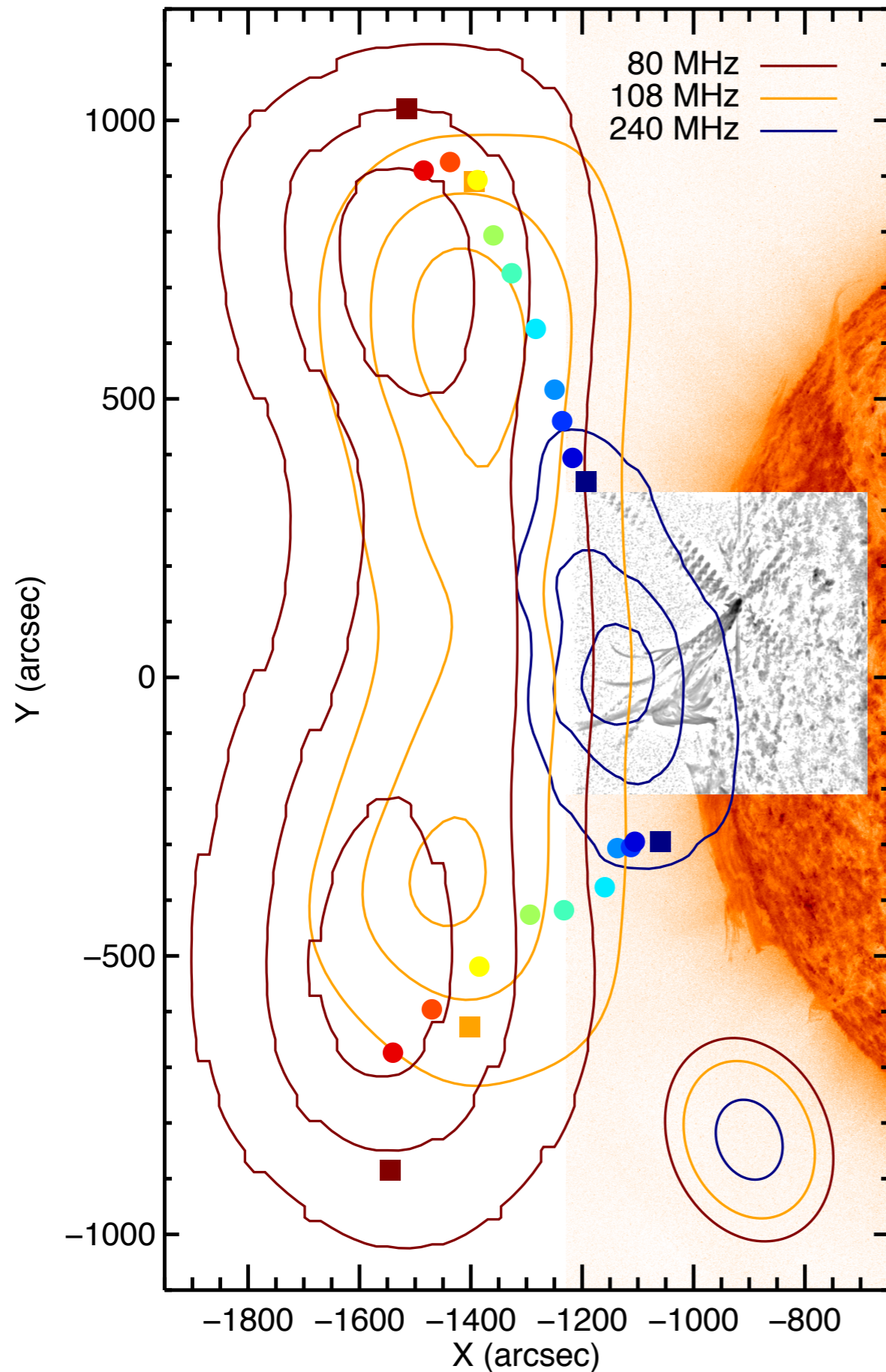



# Type III Source Splitting Due to a QSL

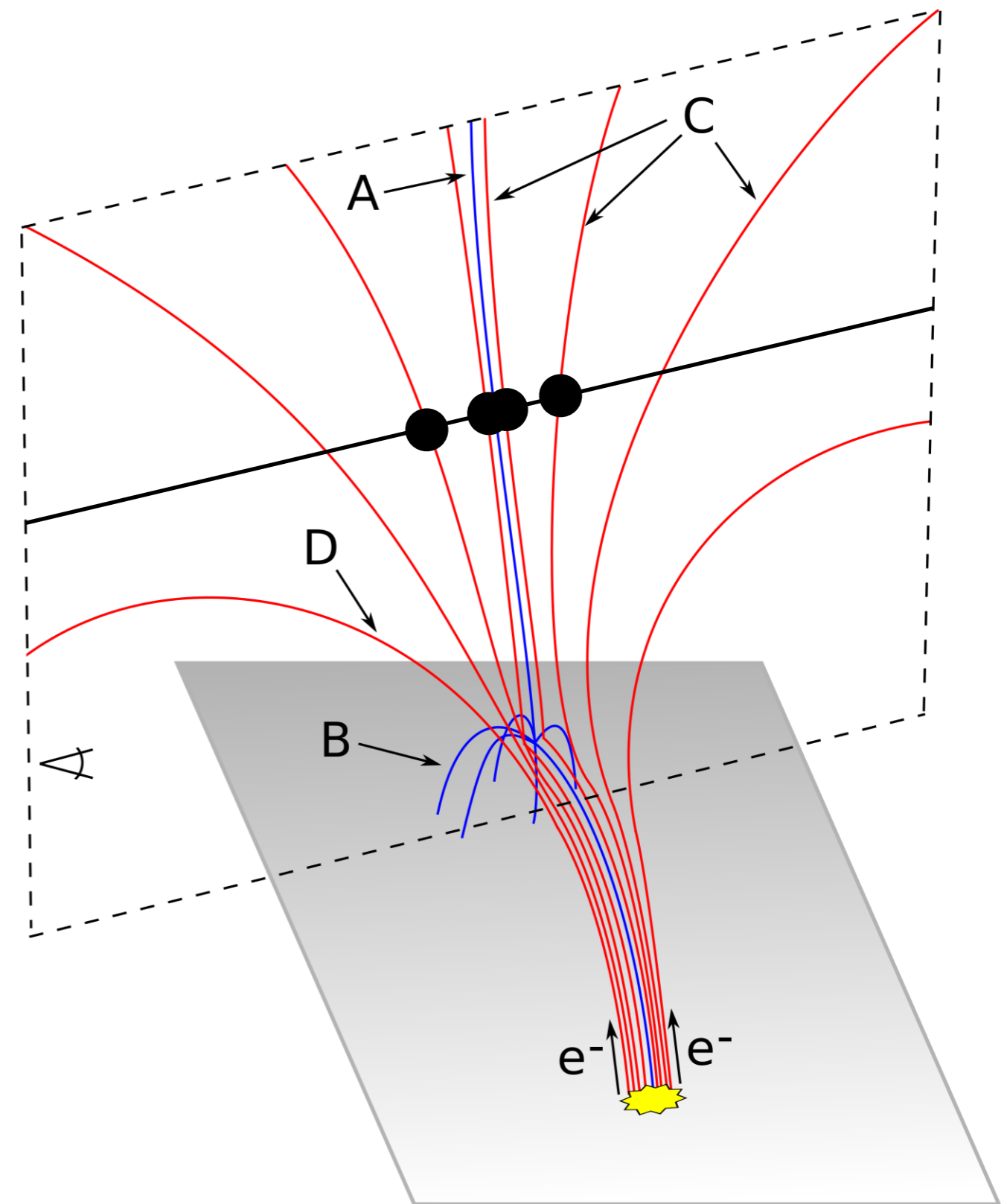
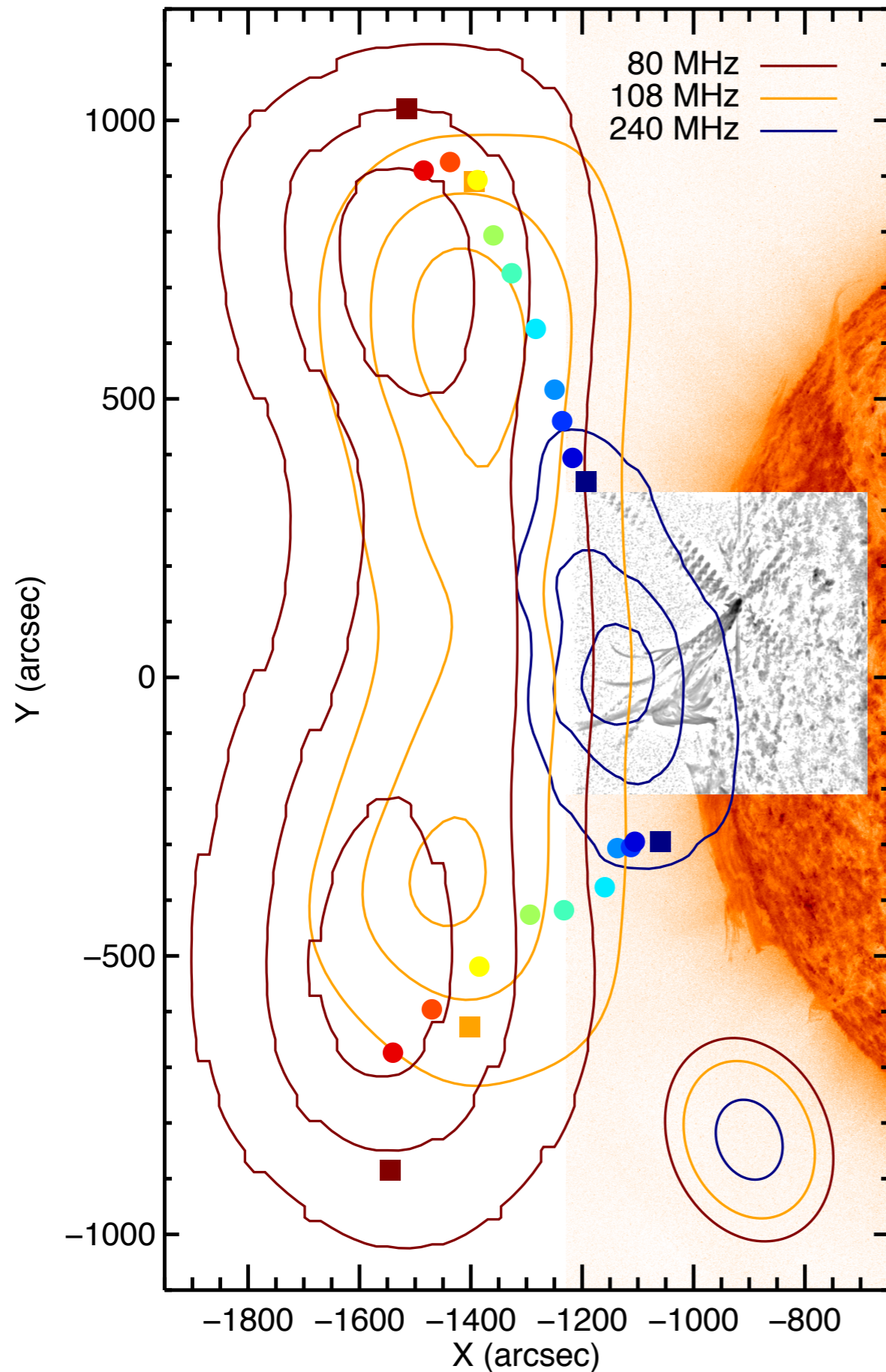

# Type III Source Splitting Due to a QSL

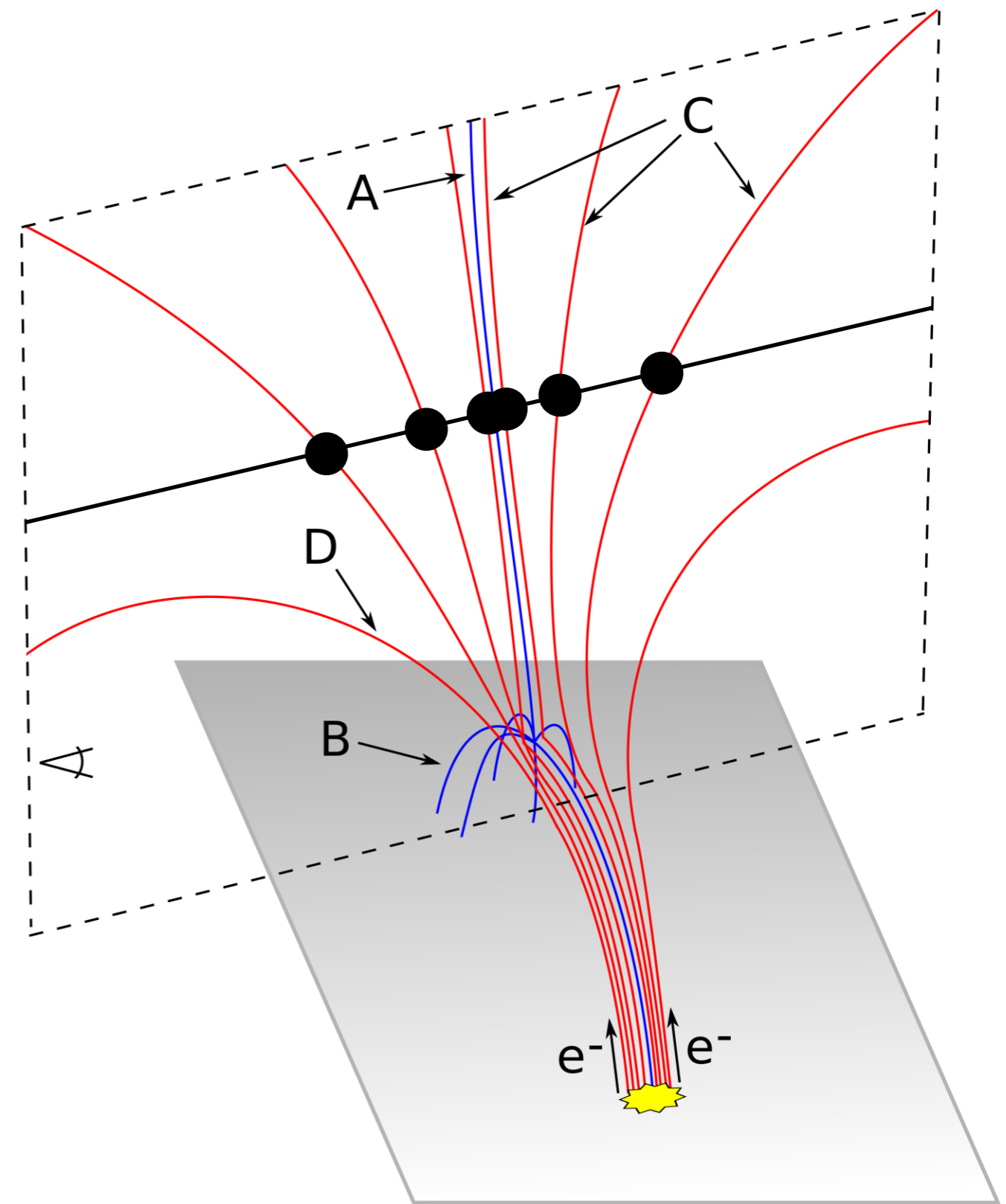
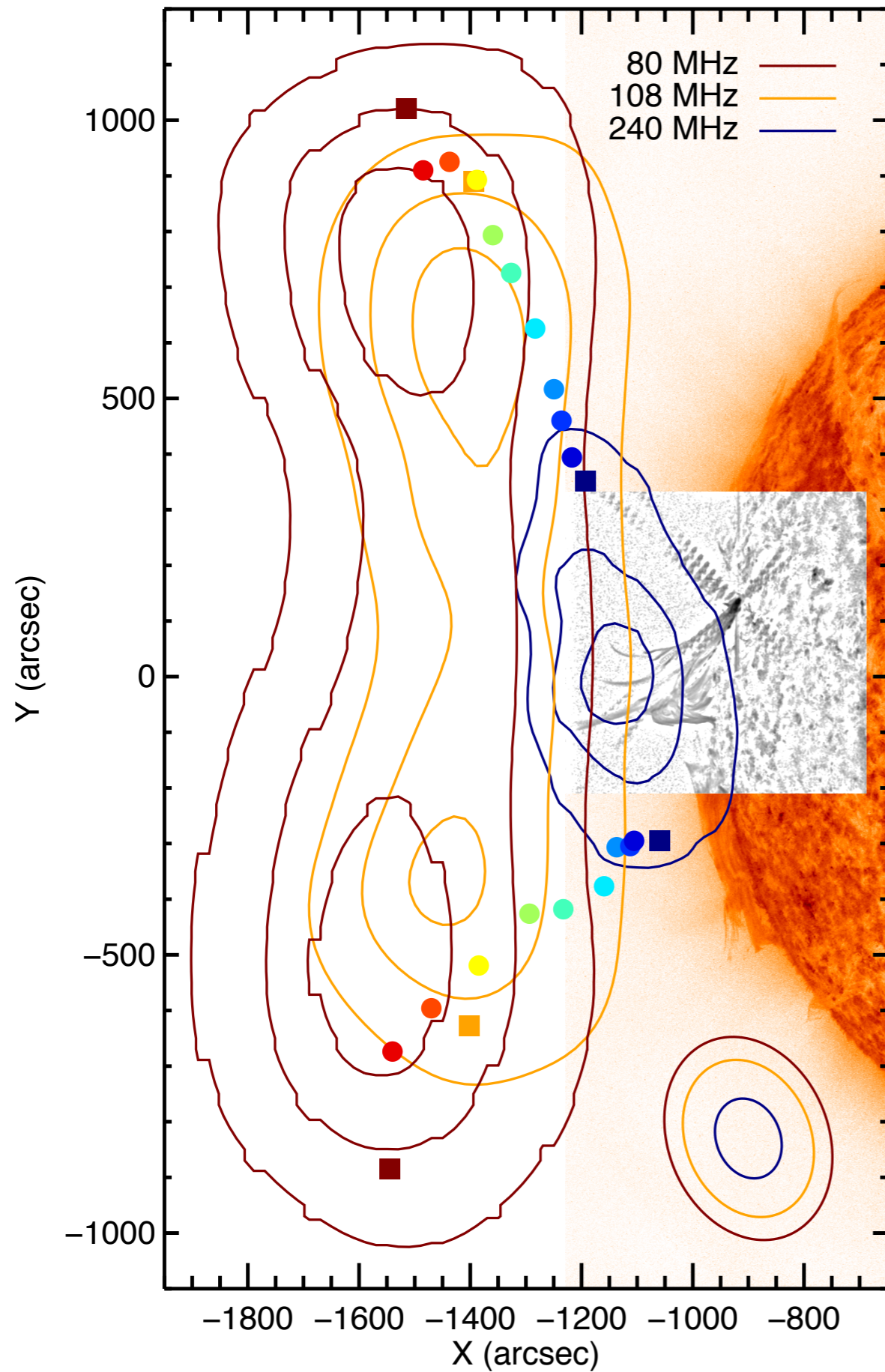



# Type III Source Splitting Due to a QSL

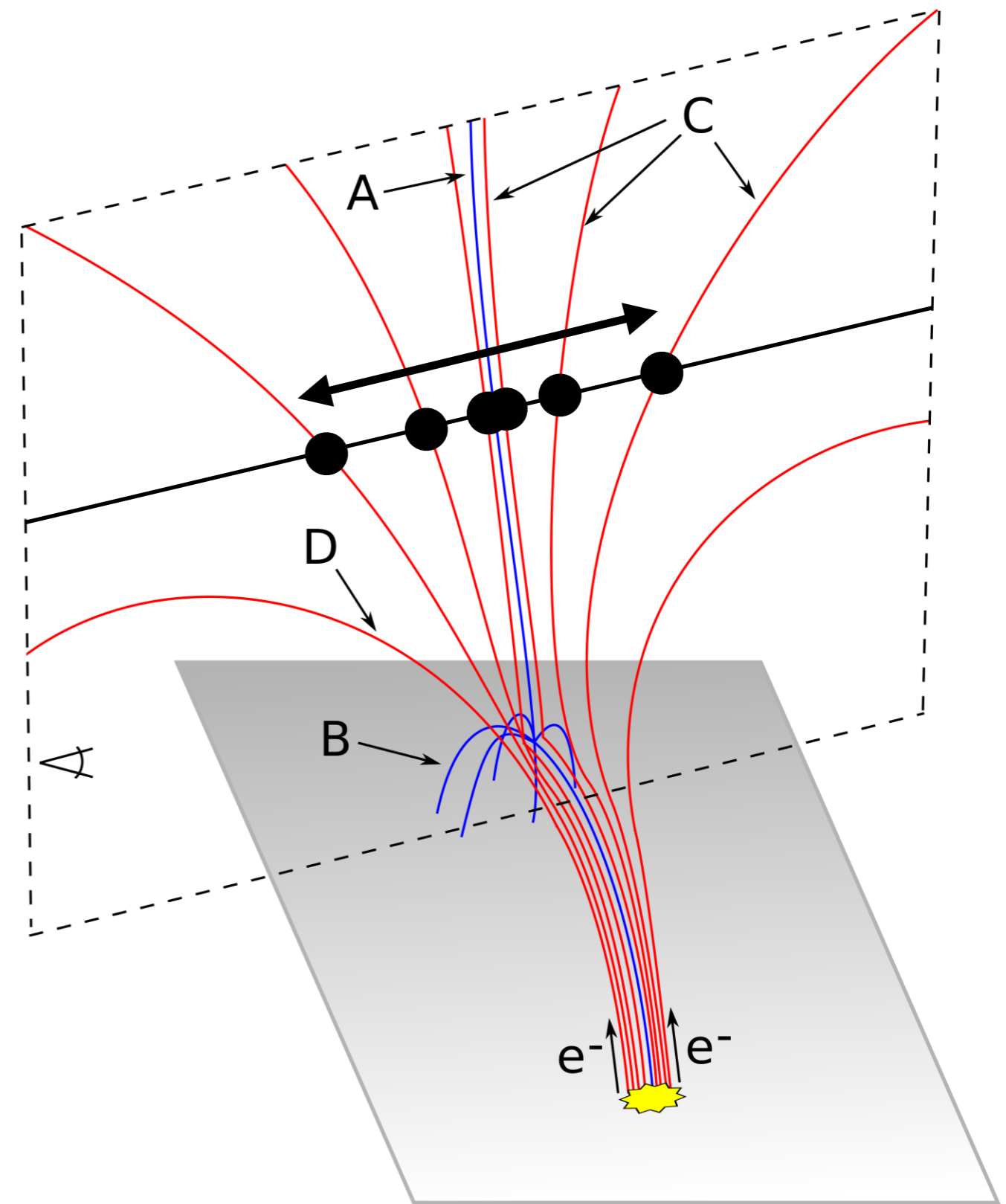
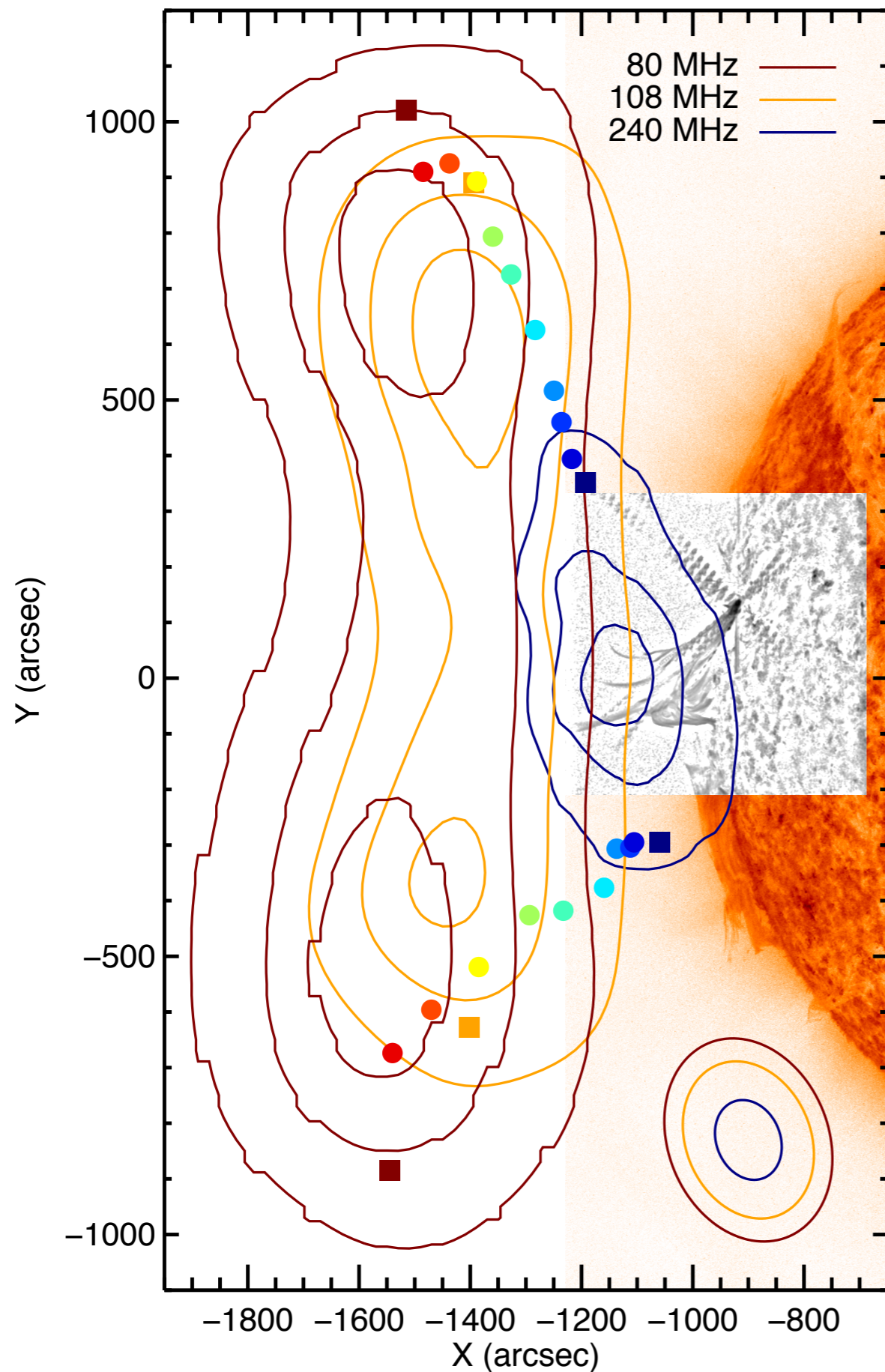

# Some Interesting Events...

SET\_ID / OBSID / Calibration = 20150825\_011719 / 1124507560 / cena\_sc10  
2015/08/25 03:14:46.20 UT (Batch 07 t0002)

Background-Subtracted Dynamic Spectra

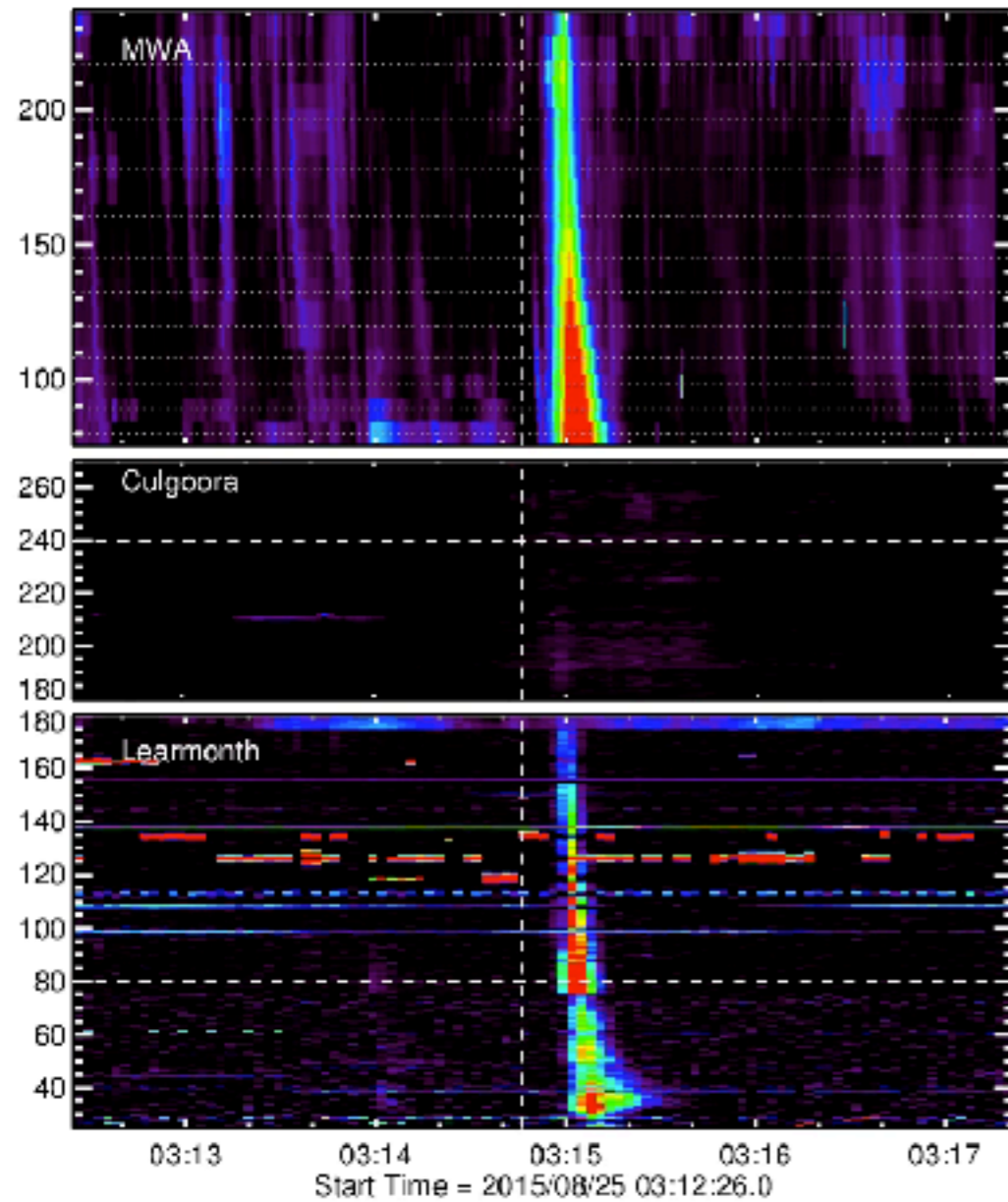

MWA Images

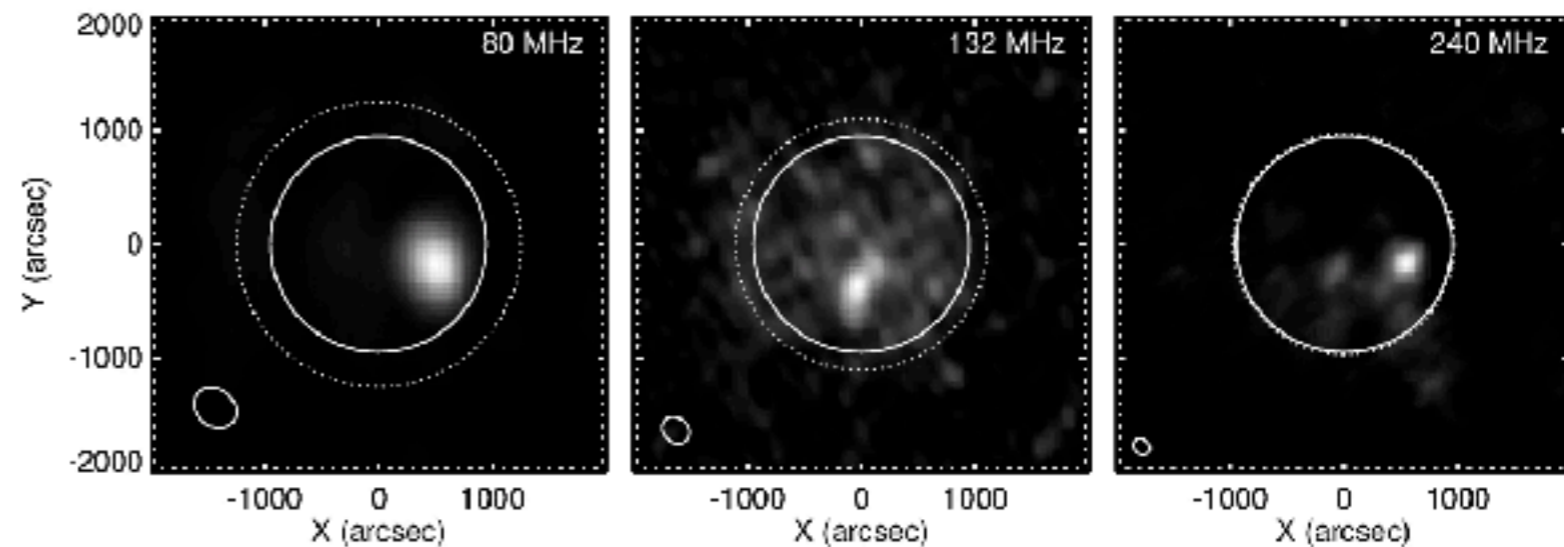

Instantaneous MWA Spectrum

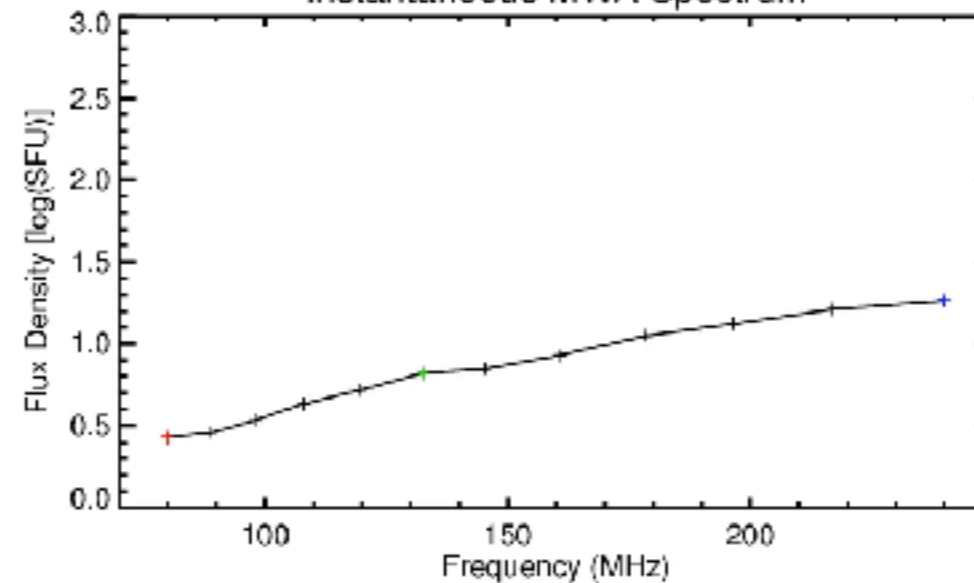

Composite Image

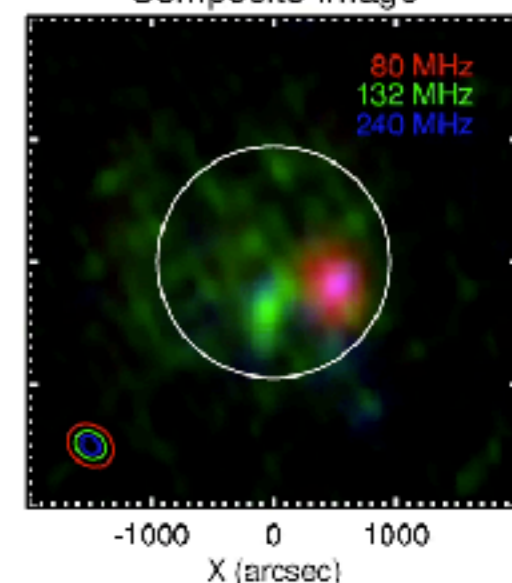



# Some Interesting Events...

SET\_ID / OBSID / Calibration = 20150825\_011719 / 1124507560 / cena\_sc10  
2015/08/25 03:14:46.20 UT (Batch 07 t0002)

Background-Subtracted Dynamic Spectra

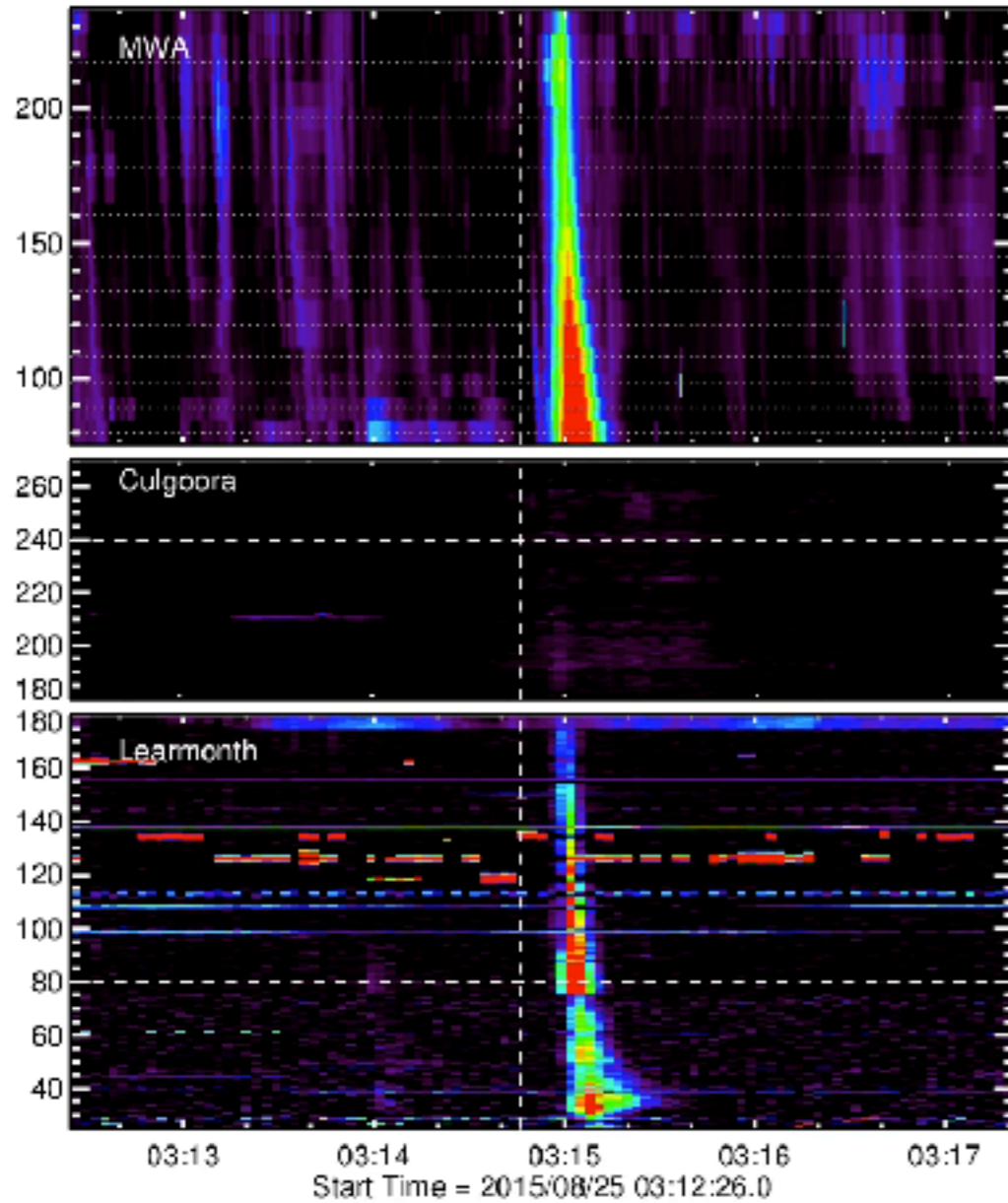

MWA Images

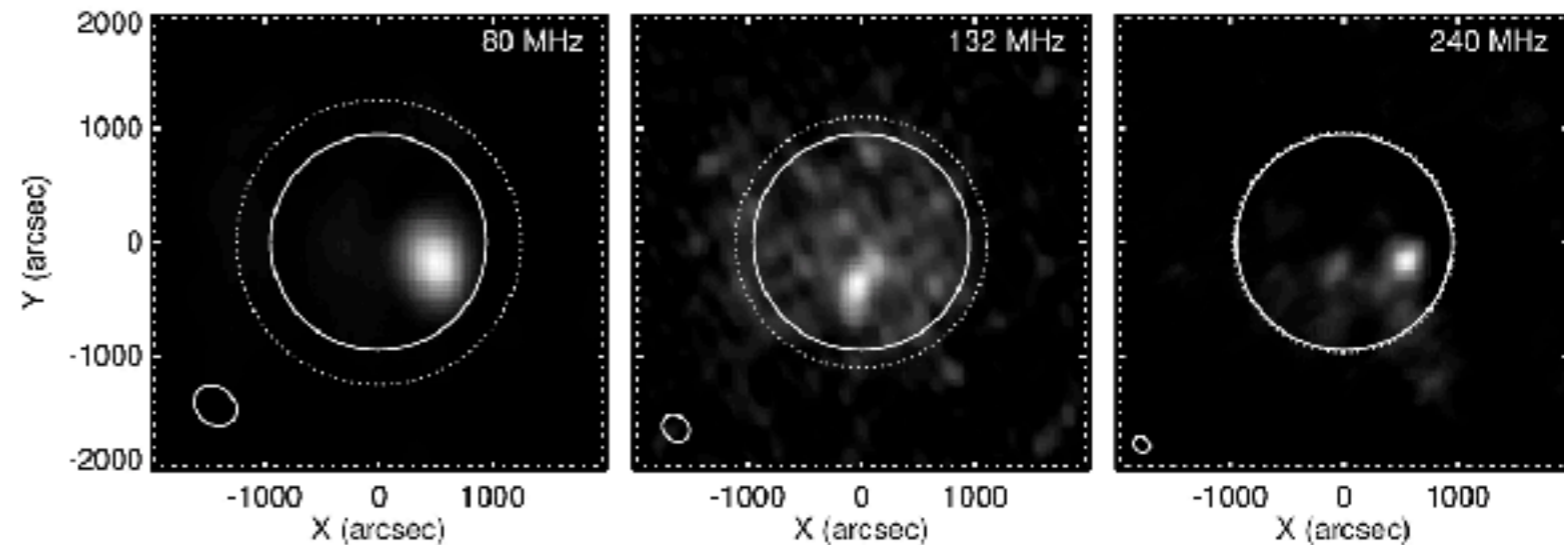

Instantaneous MWA Spectrum

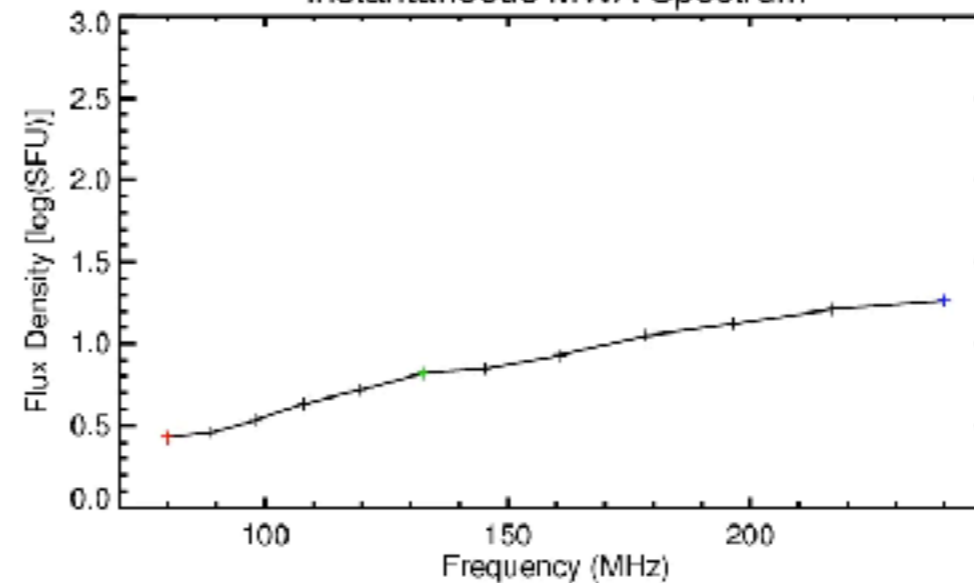

Composite Image

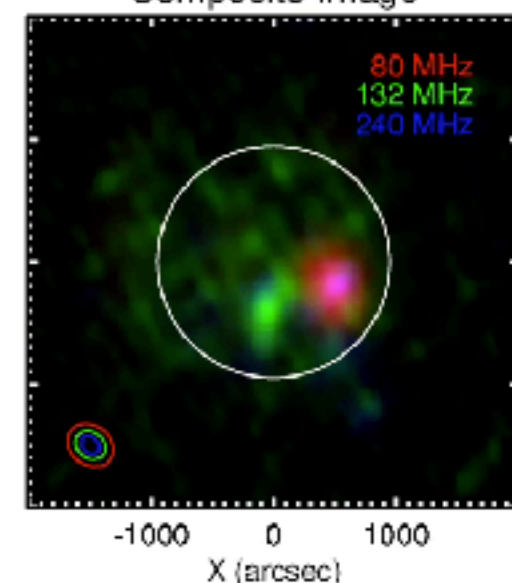

# Some Interesting Events...

SET\_ID / OBSID / Calibration = 20141014\_010112 / 1097290888 / hera\_sc3  
2014/10/14 03:05:08.70 UT (Batch 11 t0029)

Background-Subtracted Dynamic Spectra

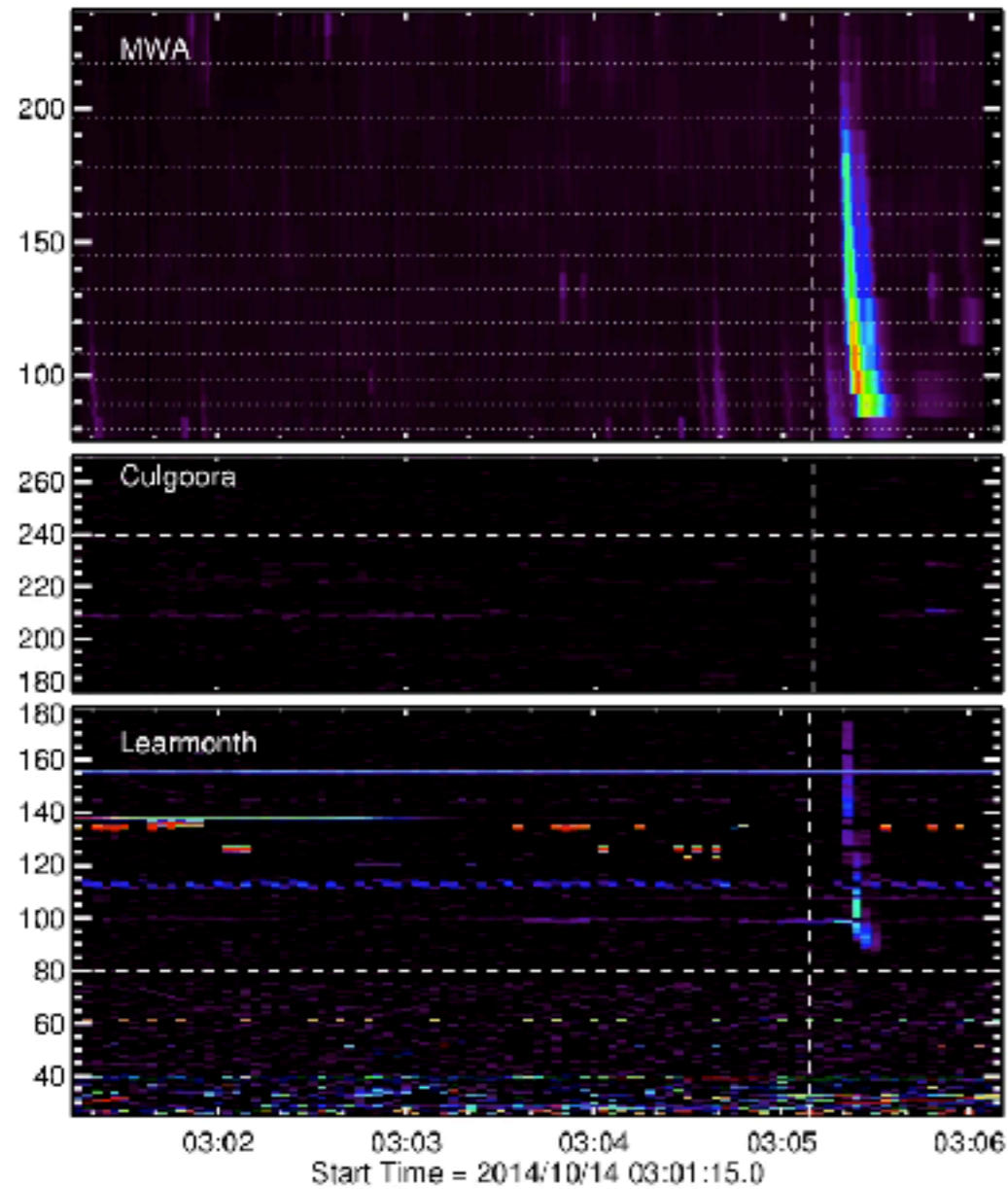

MWA Images

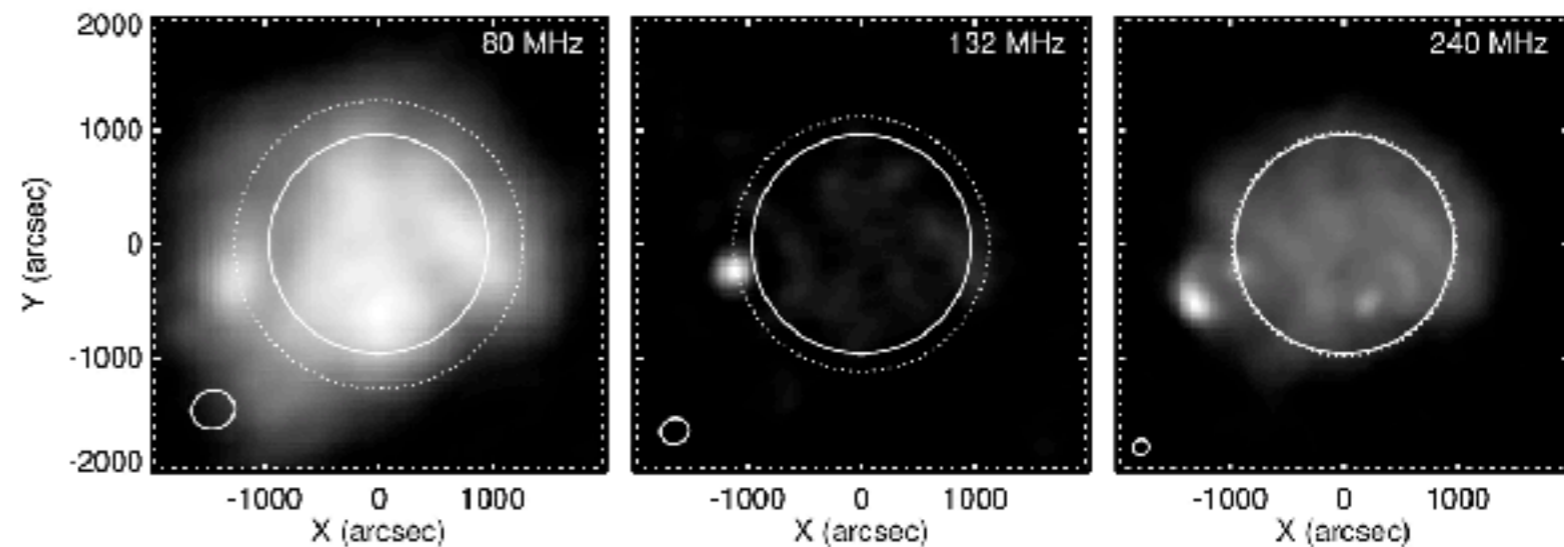

Instantaneous MWA Spectrum

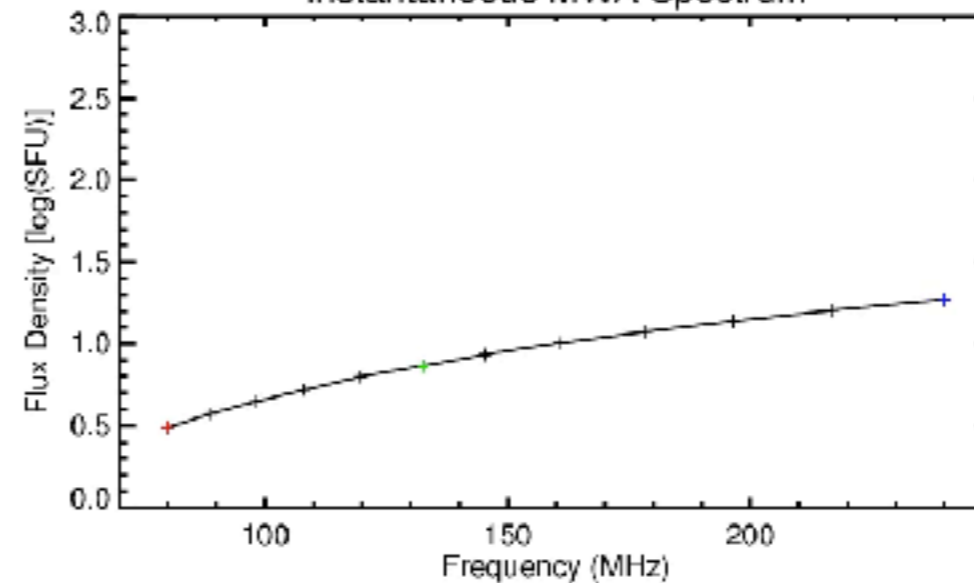

Composite Image

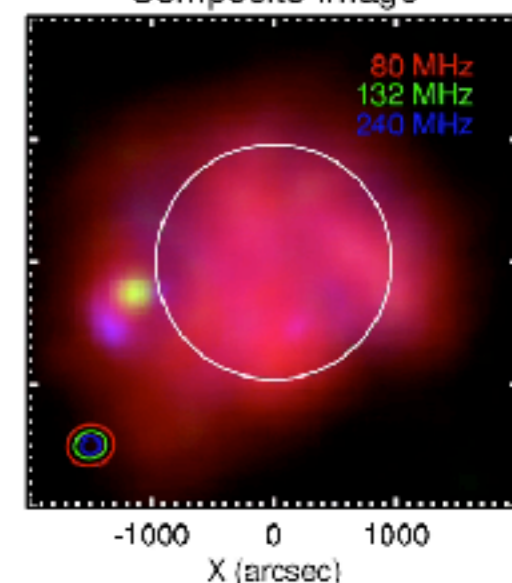



# Some Interesting Events...

SET\_ID / OBSID / Calibration = 20141014\_010112 / 1097290888 / hera\_sc3  
2014/10/14 03:05:08.70 UT (Batch 11 t0029)

Background-Subtracted Dynamic Spectra

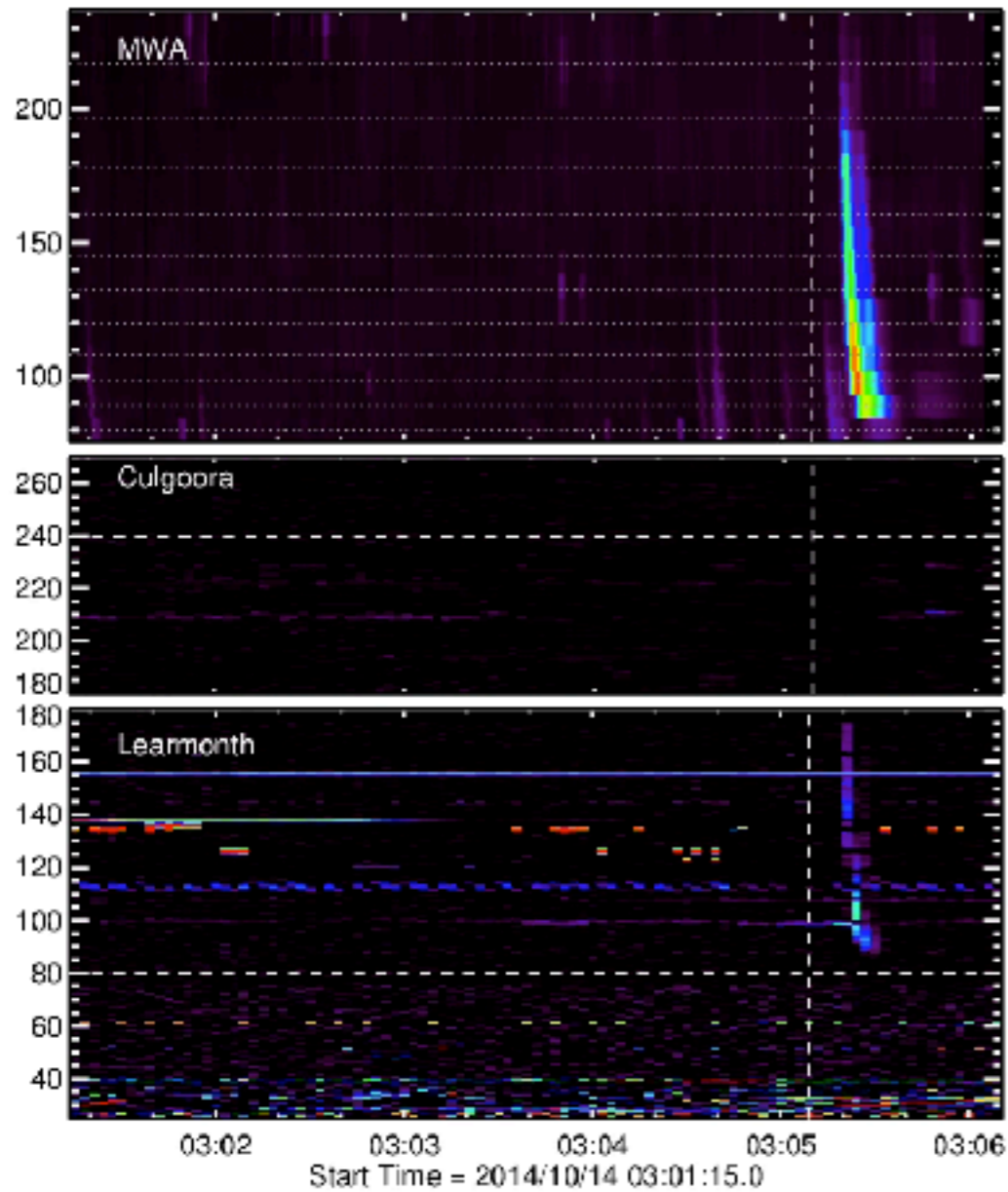

MWA Images

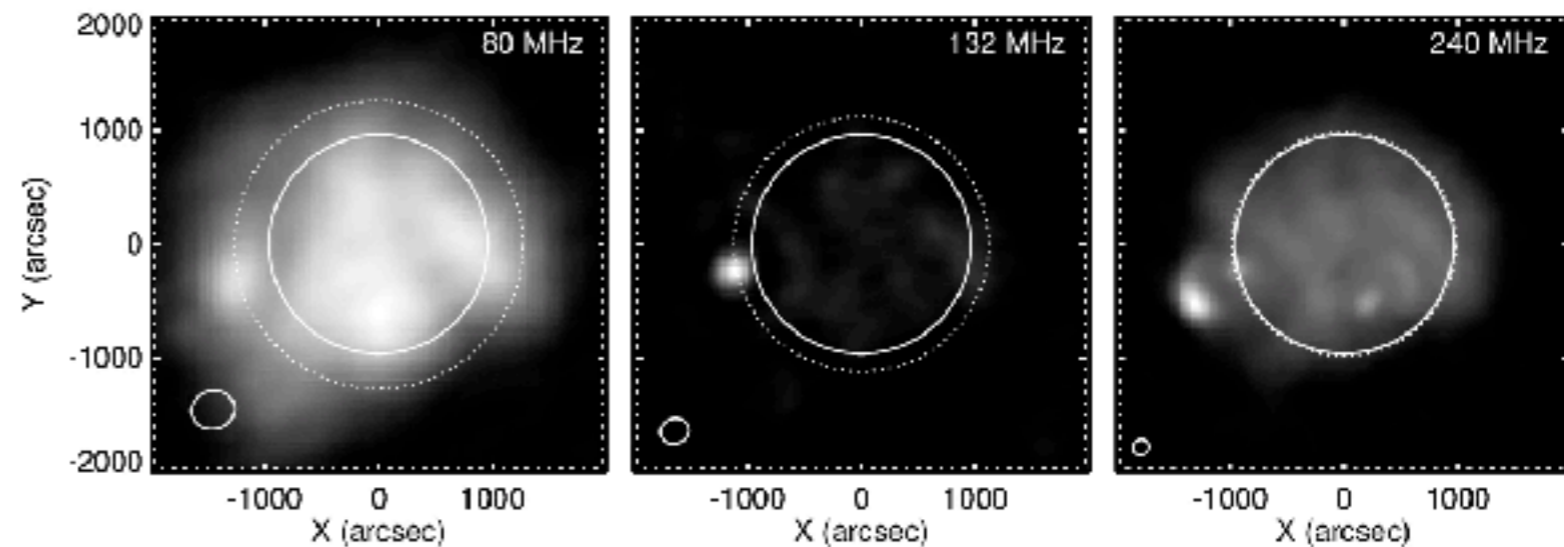

Instantaneous MWA Spectrum

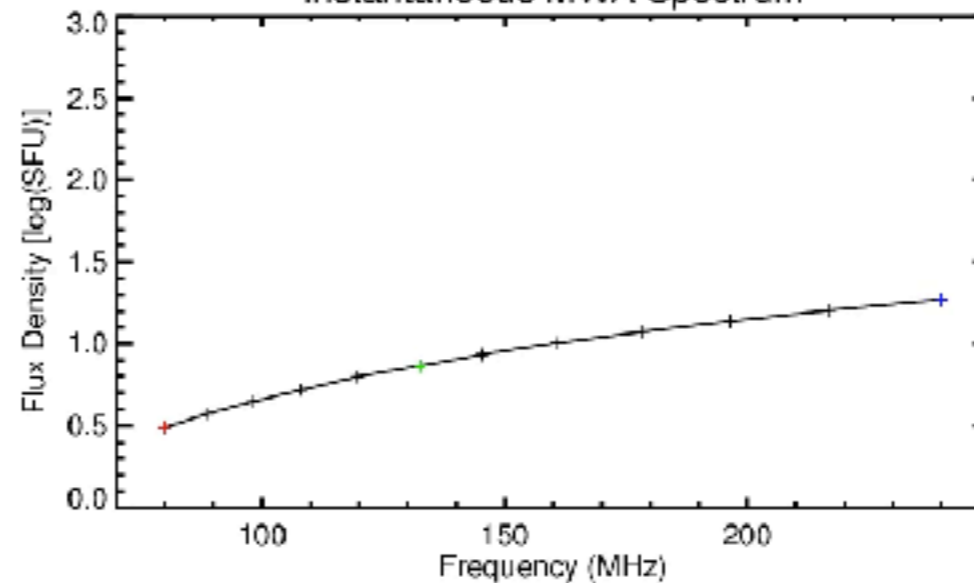

Composite Image

